

FILED  
 GREENVILLE CO. S.C.  
 SEP 7 9 37 AM '79  
 DONNIE S. TANKERSLEY  
 R.M.C.

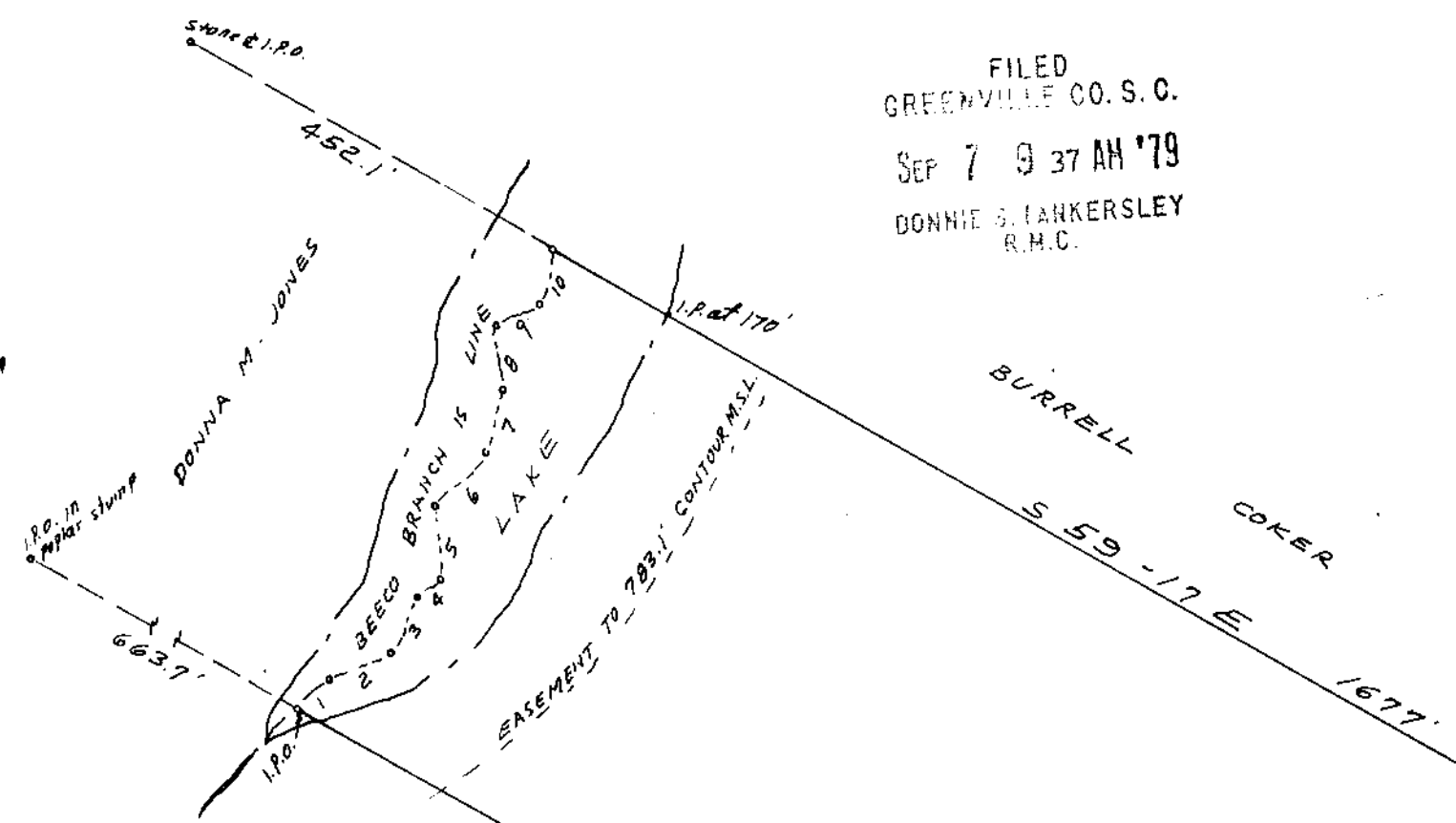

25.62 Acres to & Rd.  
 25.23 Acres to R/W

PROPERTY OF  
**H. M. CHANDLER**  
 OLD HUNDRED COMMUNITY - GREENVILLE CO. S.C.  
 SCALE 1" = 200' AUG. 14 1979

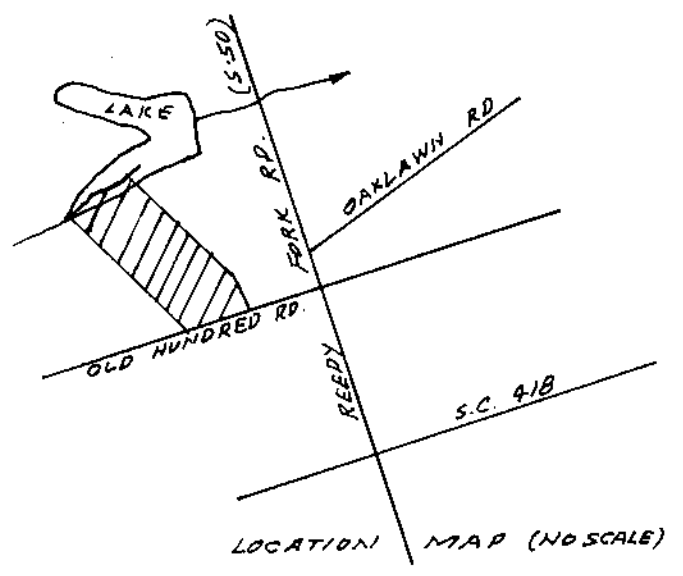
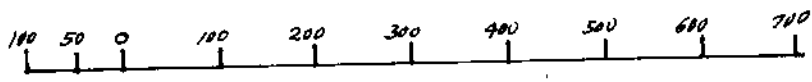

8264

✓ 7-2-76



BEARINGS AND DISTANCES ON BEECO BRANCH TRAVERSE TAKEN FROM PLAT BY PIEDMONT SURVEYORS - P.B. 7418		
1	N 50-10 E	49.0'
2	N 67-50 E	69.6'
3	N 28-00 E	67.0'
4	N 45-30 E	32.1'
5	N 0-35 W	77.2'
6	N 46-00 E	79.0'
7	N 16-00 E	70.0'
8	N 1-50 W	69.1'
9	N 68-25 E	44.7'
10	N 21-00 E	65.6'

Reg. L.S. 1347 Greenville S.C. 8010

MICROFILMED