

PT	PT	BWD	LENGTH
1	SE	33 25 60	120.18
3	SW	42 42 60	47.49
11	SW	31 52 36	541.25
8	SW	31 52 36	84.78
10	SE	59 3 60	528.36
9	NE	80 33 34	181.18
5	NE	40 33 31	286.58
13	NW	37 11 40	113.68
11	NW	84 12 22	656.19
1	NW	30 50 20	653.09

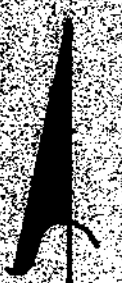
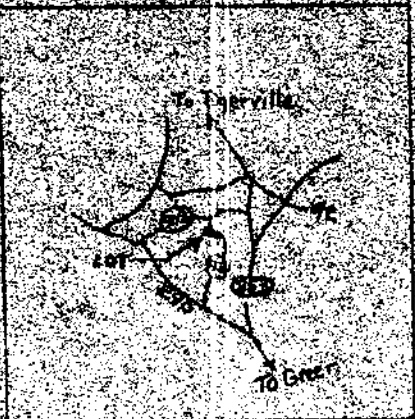

5,000'

PLAN NORTH
15 257 BK FF

514

3 AU 31 79

GCTO

--NOTE--

NIP = New Iron Pin
EIP = Existing Iron Pin

I, John R. Long certify that this map was made from an actual field survey made by me.

John R. Long
SC PLS 6270

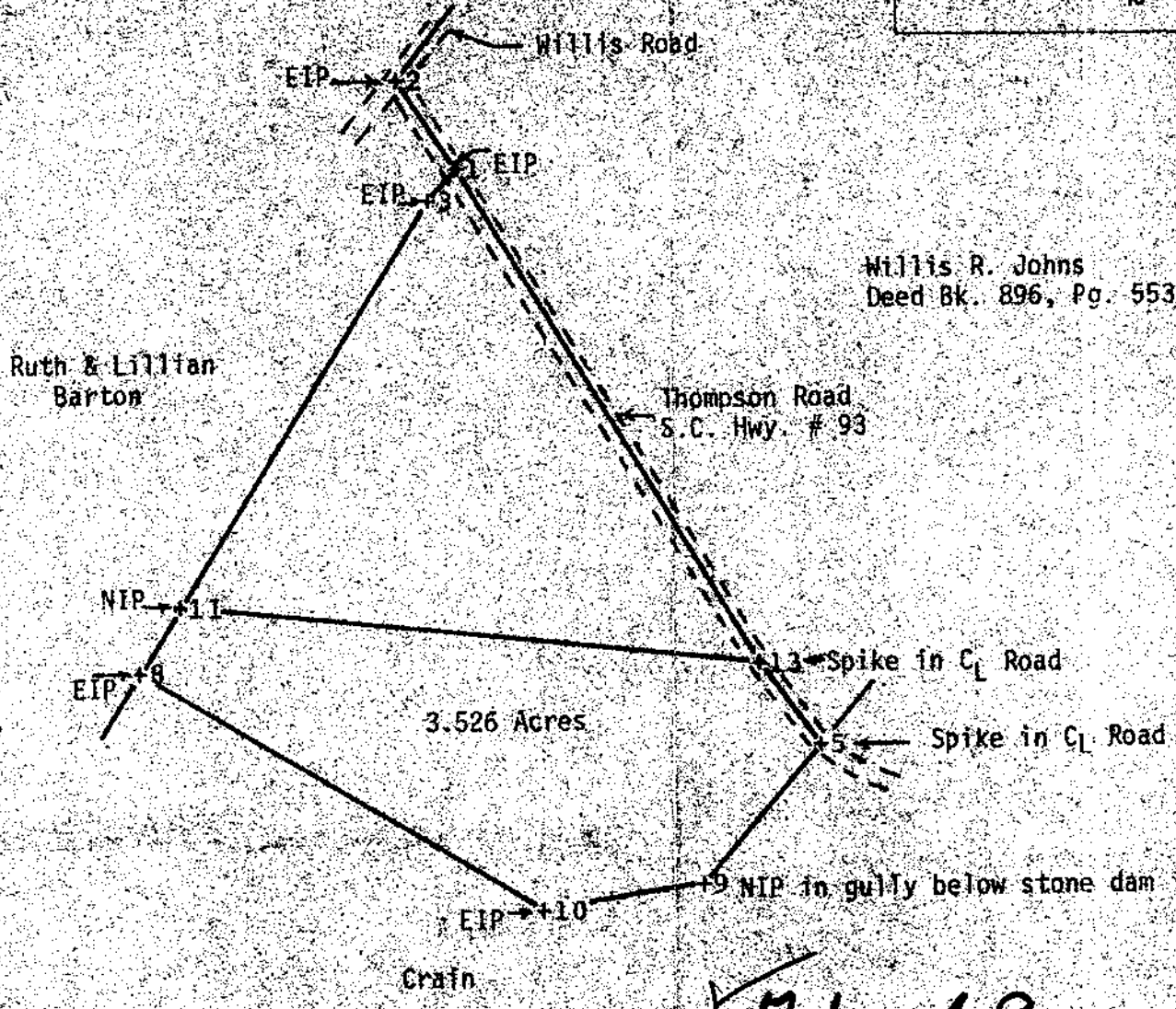
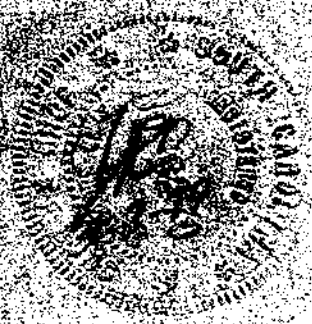

7L-69

7585

Plat for
AUG 31 1979

FILED
GRIFFIN & COMPANY, S.C.
AUG 31 2 46 PM '79
DORRIS STANFORD
R.M.C.

MICROFILMED

Dan L. & Cynthia B. Smith		
SCALE: 1"=200'	APPROVED BY:	DRAWN BY:
DATE: 8-31-79		REVISED:
Division plat of Willis R. Johns property located on West Side of Thompson Road		
Greenville County, South Carolina Tax Map 6B 7-151		DRAWING NUMBER: