

FILED
GREENVILLE CO. S.C.
AUG 31 4 25 PM '79
DONNIE S. TANKERSLEY
R.M.C.

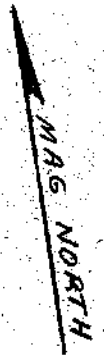

M.L. LANFORD (N/F)

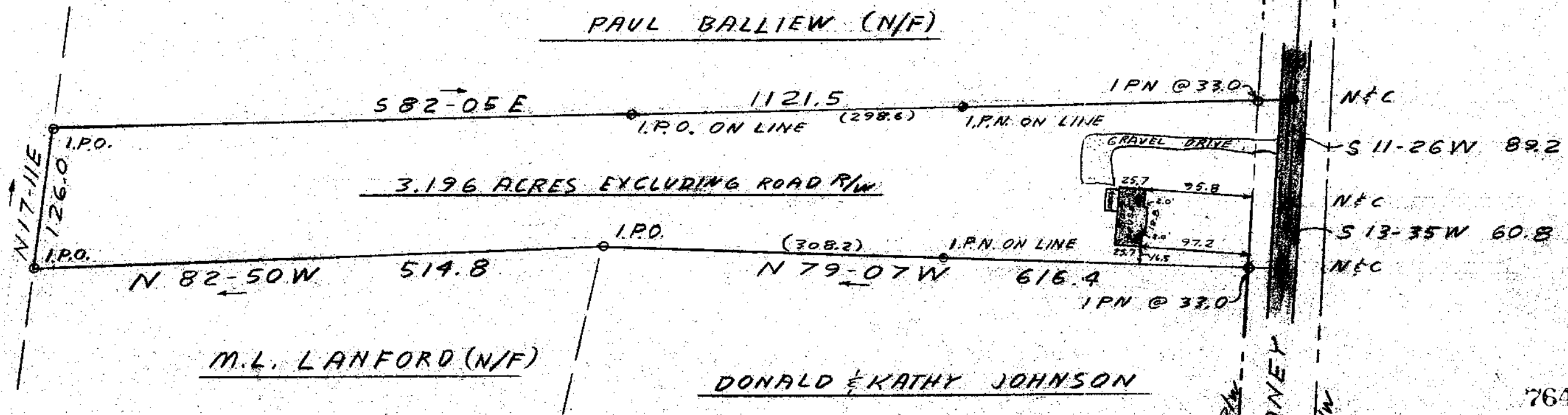

M.L. LANFORD (N/F)

DONALD & KATHY JOHNSON

7647

AUG 31 1979

7L-68

PART. BLK. BK. 632.1-1-30.1

This is to certify that on August 29, 1979, I surveyed the property shown on this plat, known as Property of Donald and Kathy C. Johnson, recorded in the AMC Office of Greenville County in Deed Book 1020 on Page 719, and that the property lines, walls and buildings are as shown hereon; that the building located on said lot does not encroach or project on adjacent streets or property, and that no adjacent walls or buildings encroach or project on said premises, and that no utility lines cross this property except as shown hereon. This property is not located in a designated flood hazard area.

James R. Freeland
James R. Freeland R.S. & P.L. 6781

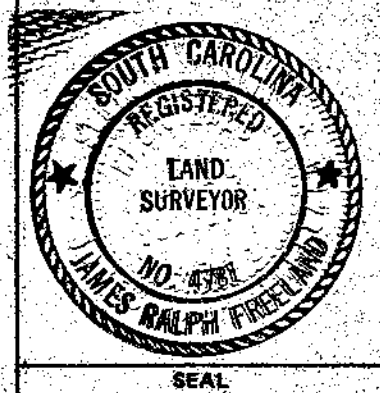
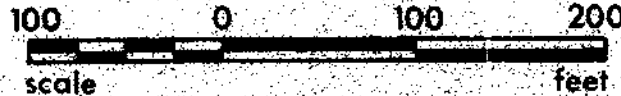

STATE OF SOUTH CAROLINA
GREENVILLE COUNTY

PROPERTY OF
NORMAN REID HARRIS
CAROLYN A. HARRIS

FREELAND & ASSOCIATES
Engineers • Land Surveyors
GREENVILLE, S.C.

SURVEY	ER
DRAWN	JRF
CHECK	M.C.
SCALE	1" = 100'
DATE	8-30-79
DWG. NO.	79-1270