

MICROFILMED

Z

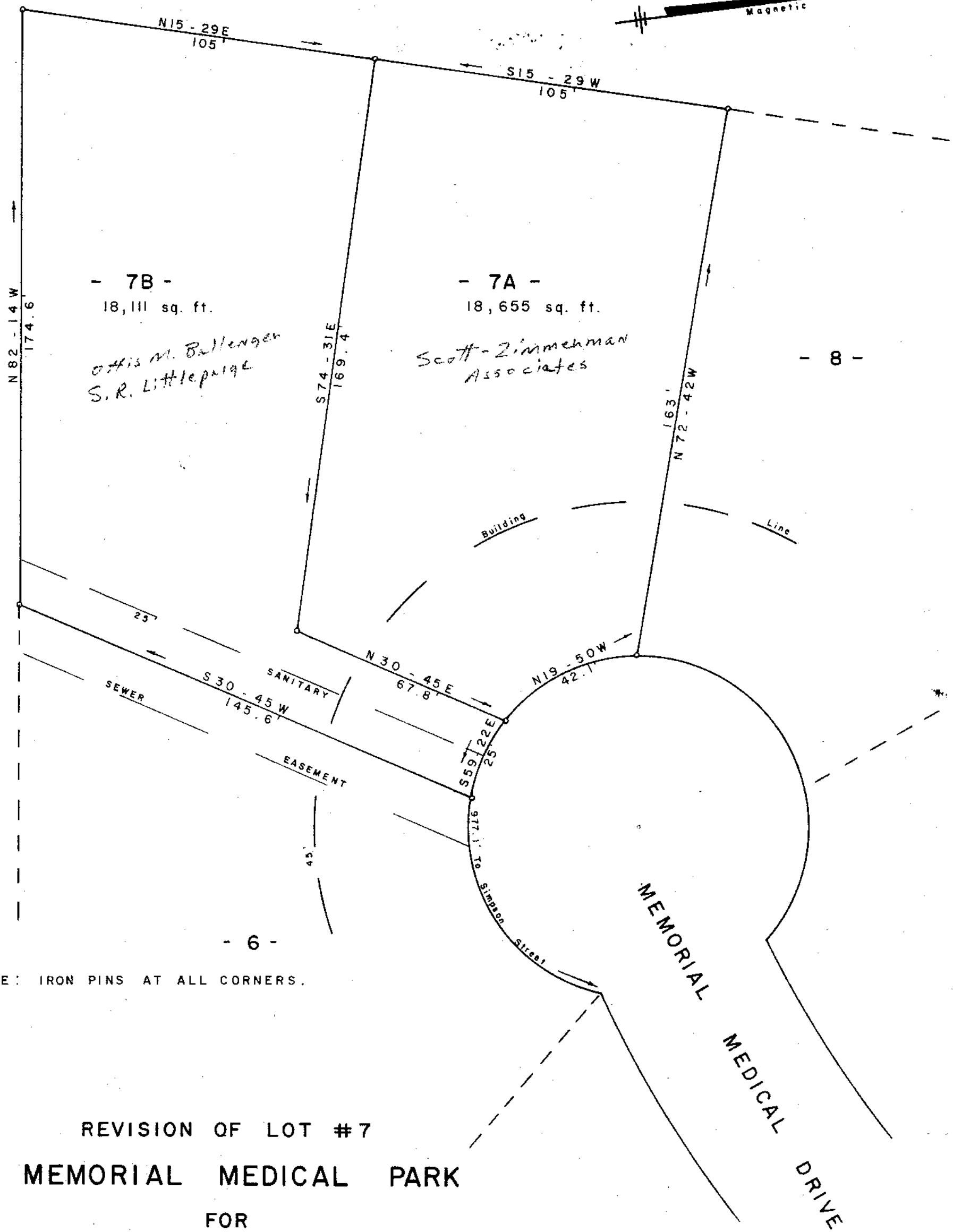

NOTE: IRON PINS AT ALL CORNERS.

REVISION OF LOT #7
MEMORIAL MEDICAL PARK
 FOR
MEMORIAL MEDICAL ASSOCIATES
 GREENVILLE CO. SOUTH CAROLINA
 MAY 16, 1979

7648

SCALE: 1" = 30'

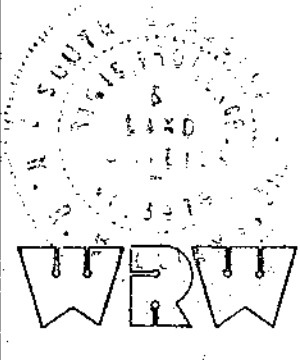
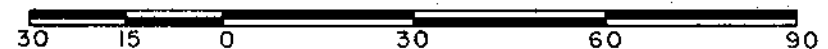

W. R. WILLIAMS, JR.
 ENGINEER/SURVEYOR
 P. E. & L. S. No. 3979
 15 S. MAIN STREET
 TRAVELERS REST, S. C.
 29690

"I hereby certify that the ratio of precision of the field survey is 1/5000 as shown hereon and the area was determined by DMD method of area calculation."

GCTD W.R. Williams, Jr. P.E. & L.S. No. 3979
 5 OCT 1979

7-6-67

FILED
 GREENVILLE S.C.
 APR 21 4 11 PM '79
 DONNIE S. FANKERSLEY
 R.M.C.