

DONNIE S. TANKERSLEY  
R.M.C.

JAMES & VIRGINIA P. NICHOLS  
REF. PLAT BOOK 5W-57  
BLK. BOOK 509.2-1-27

THORNTON PROPERTY  
REF. PLAT BOOK 5W-57  
BLK. BOOK 509.2-1-28

NOTES

1. Line "A" to "B" from Plat Book 5W-57 Not surveyed.
2. A tract of land owned by John G. Martin, recorded in Deed Book 764-43 (block book 509.2-1-25) is located *South* of heavy dashed line and Armstrong Creek and contains 12 acres more or less according to the description in the deed. Armstrong Creek, which is the joint property line, cannot be reestablished from recorded deeds since they do not have metes and bounds along said creek. At present time no single channel for Armstrong Creek exists and I am unable to locate evidence of the original channel, or if single channel ever existed.

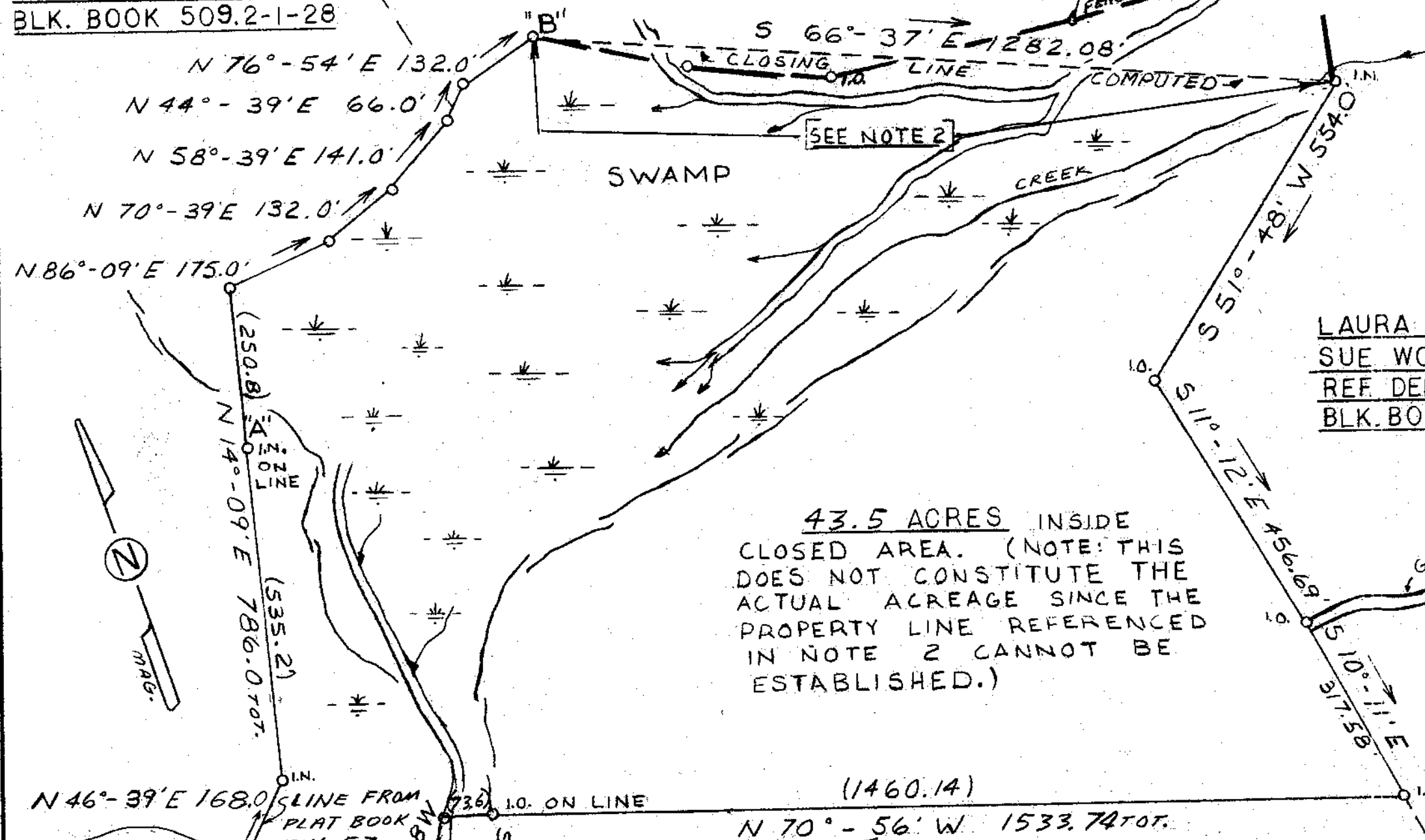

43.5 ACRES INSIDE  
CLOSED AREA. (NOTE: THIS  
DOES NOT CONSTITUTE THE  
ACTUAL ACREAGE SINCE THE  
PROPERTY LINE REFERENCED  
IN NOTE 2 CANNOT BE  
ESTABLISHED.)

LAURA WOODS BRYSON  
SUE WOODS CHITTENDEN  
REF. DEED BOOK 941-484  
BLK. BOOK 509.2-1-36

DEWEY L. HOLLINGSWORTH  
REF. PLAT FFF-169  
BLK. BOOK 509.2-1-24

TRACT 3  
MELZENA G. MARTIN ESTATE  
REF. PLAT BBB-53  
BLK. BOOK 509.2-1-53



**STATE OF SOUTH CAROLINA**  
**GREENVILLE COUNTY**  
  
PROPERTY OF  
JAMES E. WILLIAMS  
AND  
SARAH WILLIAMS

FREELAND & ASSOCIATES Engineers • Land Surveyors	
GREENVILLE, S.C.	
SURVEY	D.G.
DRAWN	S.R.
CHECKED	[Signature]
SCALE	1" = 200'
DATE	8-22-79
DWG. NO.	79-3920

7247 ✓ 7-L-62

5.0001  
4.1  
3 AU30 79  
GCTO

MICROFILMED

SALUDA RIVER  
LINE FROM DESCRIPTION IN DEED BOOK RR-608

ARMSTRONG CREEK LINE  
LINE FROM PLAT BOOK 5W-57  
LINE FROM DEED BOOK RR-608