

FILED
GREENVILLE CO. S. C.
AUG 24 10 06 AM '79
DONNIE S. TANKERSLEY
R.M.C.

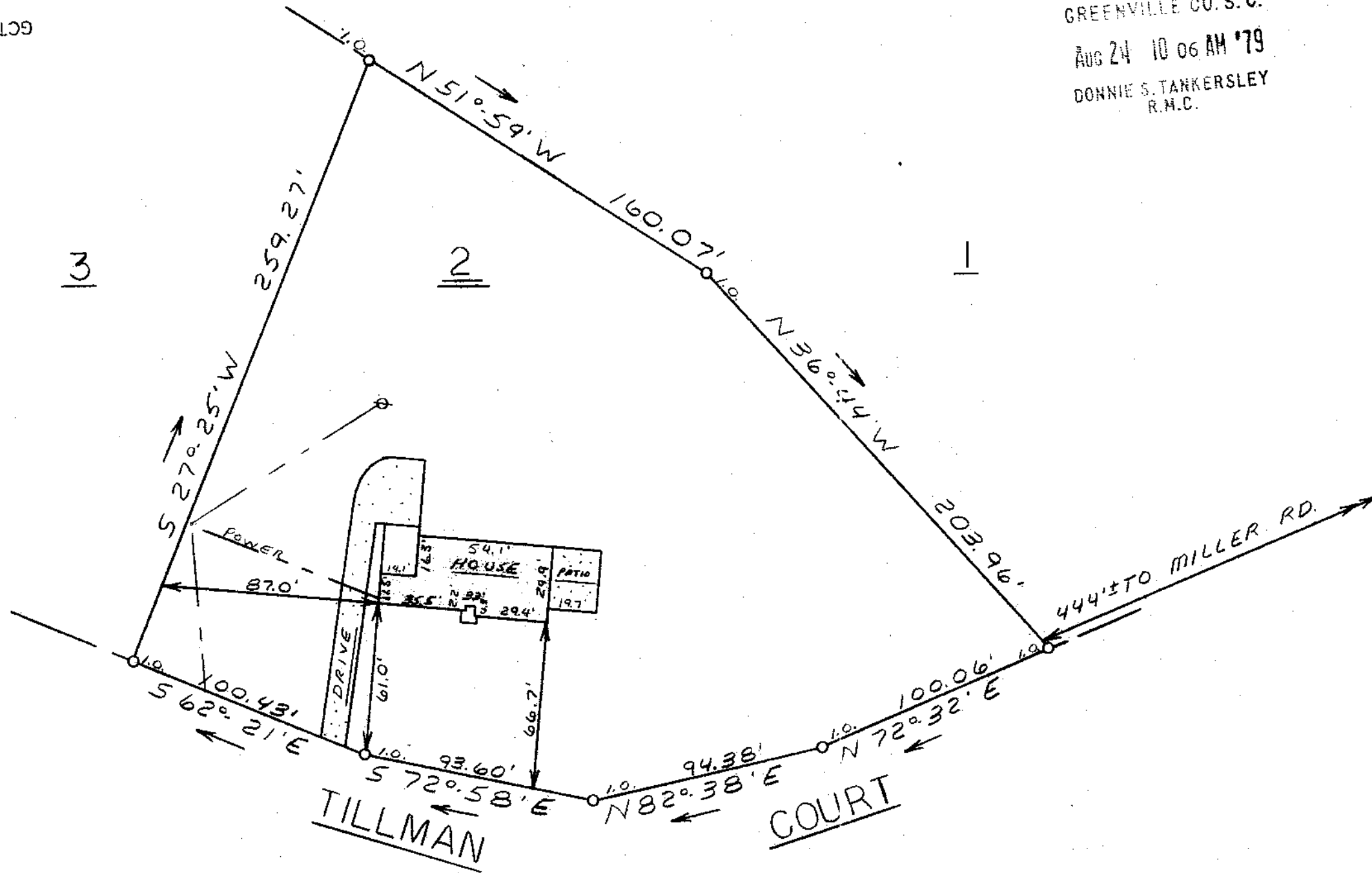

AUG 24 1979
6734

✓ 7-4-52

MICROFILMED

This is to certify that on August 22, 1979, I surveyed the property shown on this plat, known as Lot 2 on plat of Tillman Court, recorded in the RMC Office of Greenville County in Plat Book RR on page 155, and that the property lines, walls and buildings are as shown hereon; that the building located on said lot does not encroach or project on adjacent streets or property, and that no adjacent walls or buildings encroach or project on said premises, and that no utility lines cross this property except as shown hereon. This property is not located in a designated flood hazard area.

James R. Freeland
James R. Freeland RLS & PE 4781

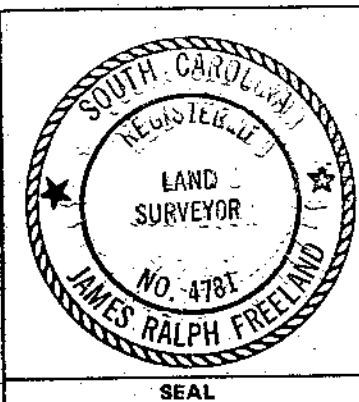

**STATE OF SOUTH CAROLINA
GREENVILLE COUNTY**

TILLMAN COURT

LOT 2
PROPERTY OF
R. J. BROWN JR.
CAROLYN P. BROWN

FREELAND & ASSOCIATES Engineers • Land Surveyors	
GREENVILLE, S.C.	
SURVEY	L.T.
DRAWN	M.C.
CHECK	M.C.
SCALE	1" = 50'
DATE	8-22-79
DWG. NO.	79-3915