

AUG 21 2 12 PM '79

DONNIE S. TANKERSLEY R.M.C.

AUG 21 1979

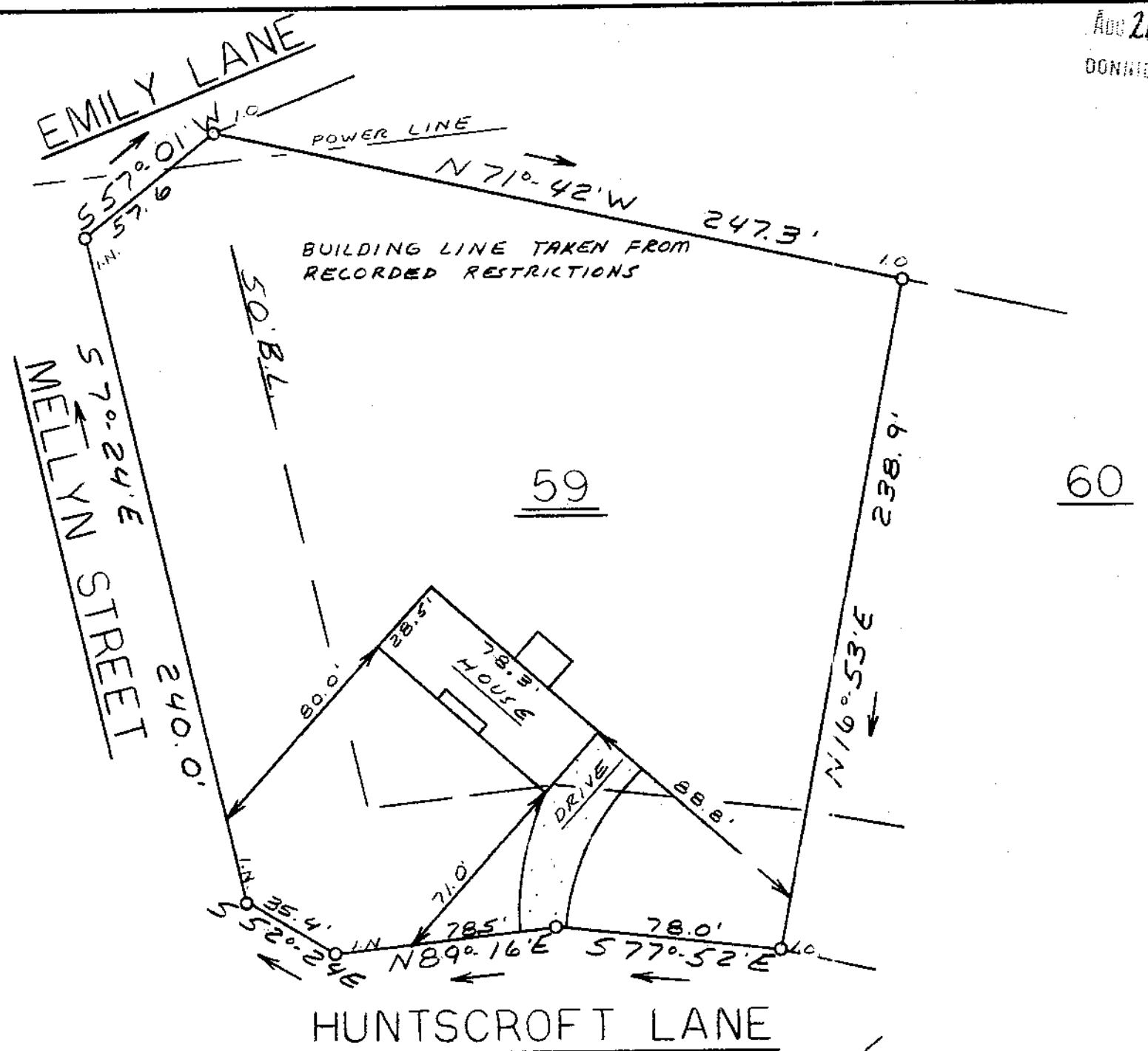

# 6197

5' arborage and utility easement each side of all side and rear lot lines.

This is to certify that on August 16, 1979, I surveyed the property shown on this plat, known as Lot 59 on plat of Haselwood Sec. 3, recorded in the RMC Office of Greenville County in Plat Book 5D on page 26, and that the property lines, walls and buildings are as shown hereon; that the building located on said lot does not encroach or project on adjacent streets or property, and that no adjacent walls or buildings encroach or project on said premises, and that no utility lines cross this property except as shown hereon. This property is not located in a designated flood hazard area.

*James R. Freeland*  
 James R. Freeland RLS & FS 4781



**STATE OF SOUTH CAROLINA  
 GREENVILLE COUNTY**

**HASELWOOD  
 SEC. 3 - LOT 59  
 PROPERTY OF  
 JOHN SHEPHERD  
 DIANNE B. SHEPHERD**

FREELAND & ASSOCIATES Engineers • Land Surveyors	
GREENVILLE, S.C.	
SURVEY	R.P.
DRAWN	M.C.
CHECK	M.C.
SCALE	1" = 50'
DATE	8-15-79
DWG. NO.	79-3881