

FILED  
GREENVILLE CO. S. C.  
Aug 21 12 57 PM '79  
DONNIE S. TANKERSLEY  
R.M.C.

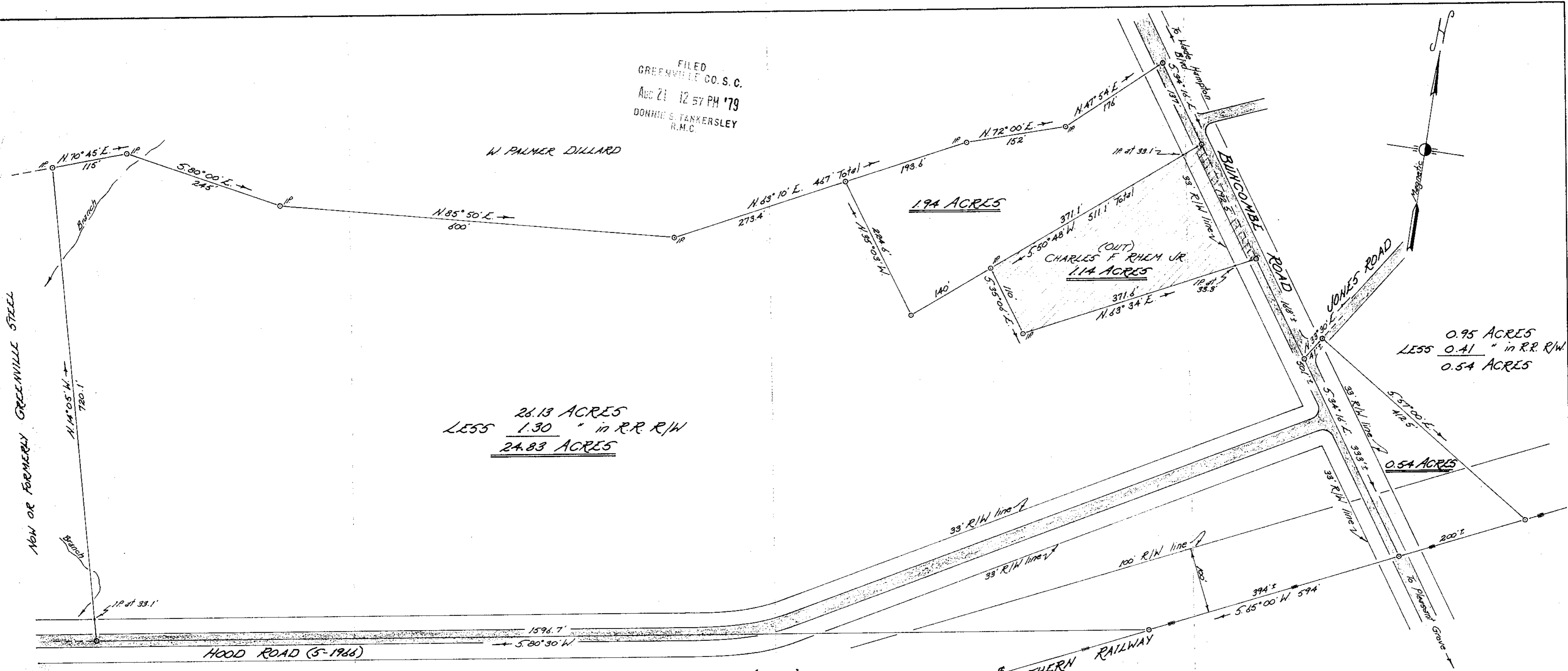

26.13 ACRES  
LESS 1.30 " in R.R. R/W  
24.83 ACRES

0.95 ACRES  
LESS 0.41 " in R.R. R/W  
0.54 ACRES

0.54 ACRES

THIS PLAT IS NOT A SUBDIVISION  
AS DEFINED BY THE GREENVILLE  
COUNTY SUBDIVISION REGULATIONS.  
8/21/79  
*John A. Simmons*  
Chairman, Secretary, or Director of  
Planning,  
Greenville County Planning Commission

PROPERTY OF  
6198  
**MRS. LULA D. RHEM**  
Located approx. 2 miles Southwest of Greer  
CHICK SPRINGS TOWNSHIP GREENVILLE COUNTY  
SOUTH CAROLINA

SCALE: 1" = 100 FEET JULY 24, 1979

6198  
**7-L-46**  
AUG 21 1979

NOTE: Property not surveyed. Information taken from the following plats:  
W.L. & Mrs. W.L. Dillard Estate by H.S. Brockman, March 26, 1946.  
Charles F. Rhem Jr. by John A. Simmons, Aug. 31, 1963.  
" " " " " " " " April 29, 1967.  
" " " " " " " " Aug. 6, 1969.



Tri-State Surveyors  
109 Few Street  
Greer, S. C. 29651

G6-3-14

GCTD 7 AUG 21 79 675 5.0001