

FILED
GREENVILLE CO. S.C.
AUG 8 2 23 PM '79
DONNIE S. TANKERSLEY
R.M.C.

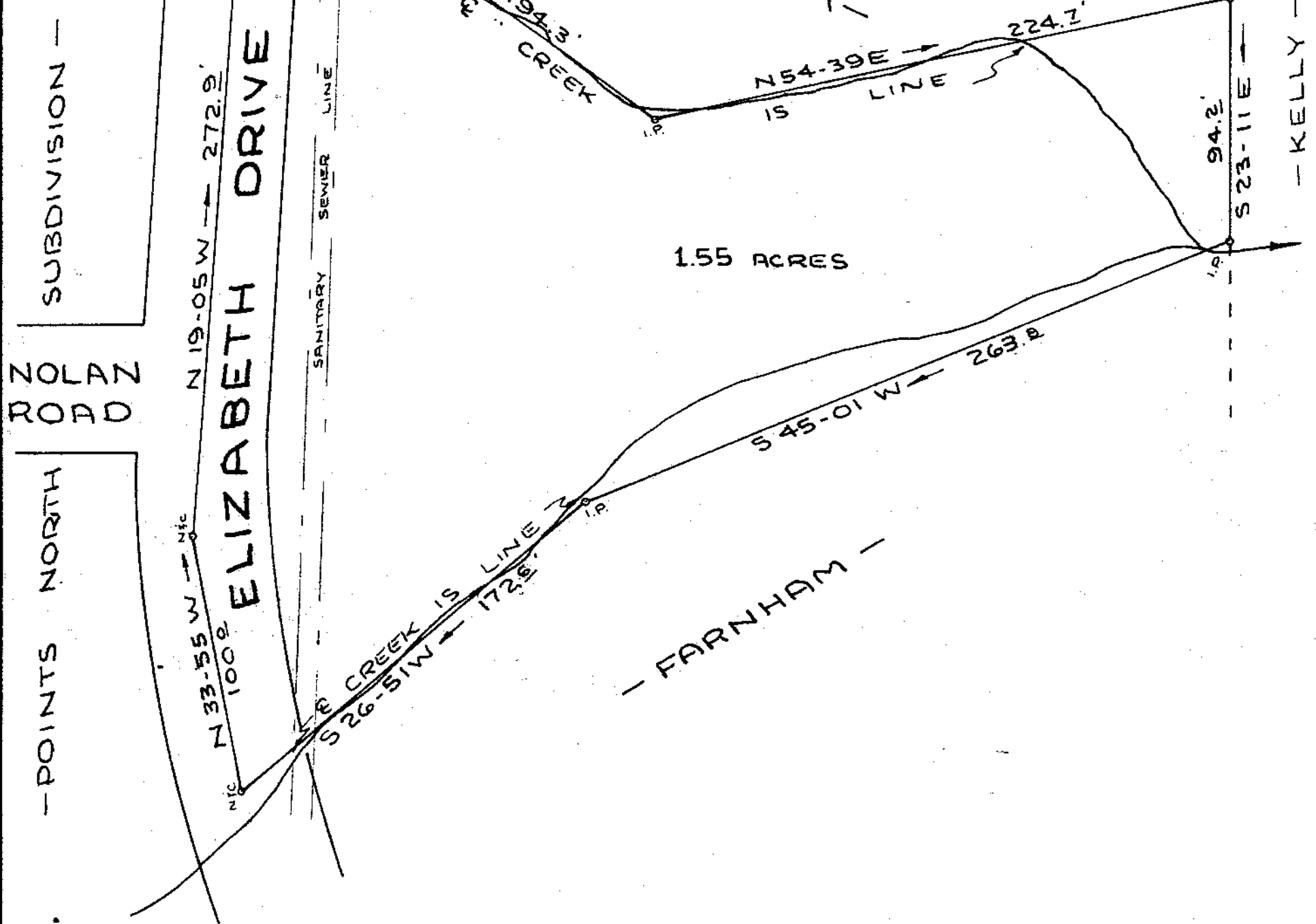
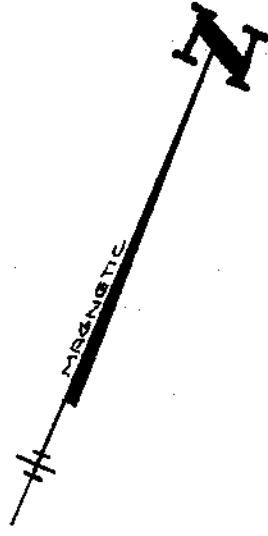

SURVEY FOR SUE E. FARNHAM

TRAVELERS REST GREENVILLE CO.
SOUTH CAROLINA
AUGUST 3, 1979

4717

AUG 8 1979

7-4-20

SCALE: 1" = 50'



W. R. WILLIAMS, JR.
ENGINEER/SURVEYOR
P. E. & L. S. No. 3979
15 S. MAIN STREET
TRAVELERS REST, S. C.
29690

"I hereby certify that the ratio of precision of the field survey is 1/5000* as shown hereon and the area was determined by DMD method of area calculation."

W. R. Williams, Jr. P. E. & L. S. No. 3979

GCTD --- 1 AU 8 79 1134

