

MICROFILMED

REF. DEED BOOK 2, PP. 5 & 6 REF. PLAT BOOK G, PP. 226.

FILED  
GREENVILLE CO. S. C.  
Nov 9 12 14 PM '79  
DONNIE S. TANKERSLEY  
R.M.C.

GAP CREEK ROAD  
(S. C. HWY. 101)  
S 24° 16' E

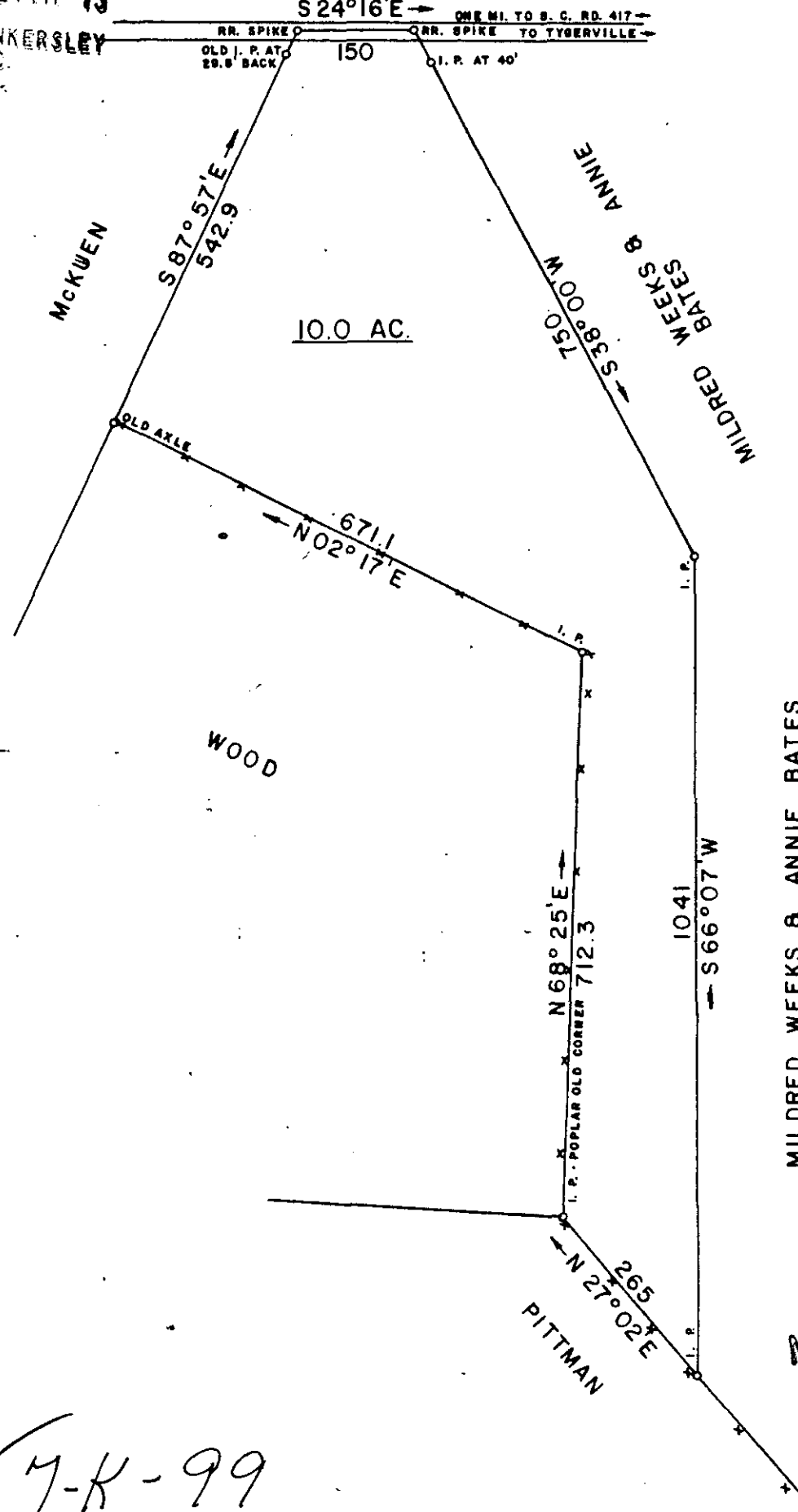
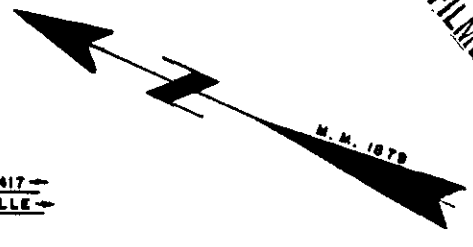

MILDRED WEEKS & ANNIE BATES

NOV 9 1979  
16001

SURVEY FOR

# DORIS L. RISH

LOCATED 4 MILES NORTH OF TYGERVILLE

COUNTY: <b>GREENVILLE</b>	COUNTY BLOCK MAP: 644.2 parcel 10	STATE: <b>SOUTH CAROLINA</b>
DATE: NOVEMBER 1, 1979	FIELD CHIEF: B. E. HUSKEY	DRAWN BY: L. B. MORROW
SCALE 1" = 200'		
WOLFE & HUSKEY, INC. ENGINEERING and SURVEYING P. O. BOX 35 · LYMAN, S. C. 29365		



79-15-45

GCTO -----2 NO 979 1071

3.00CI