

MICROFILMED

-10-

FILED  
GREENVILLE CO. S.C.  
NOV 8 10 06 AM '79  
DONNIE S. TANKERSLEY  
R.M.O.

N65-29E →  
113.2'

Note:  
Improvements on this  
lot are not in a  
flood hazard area.

-2-

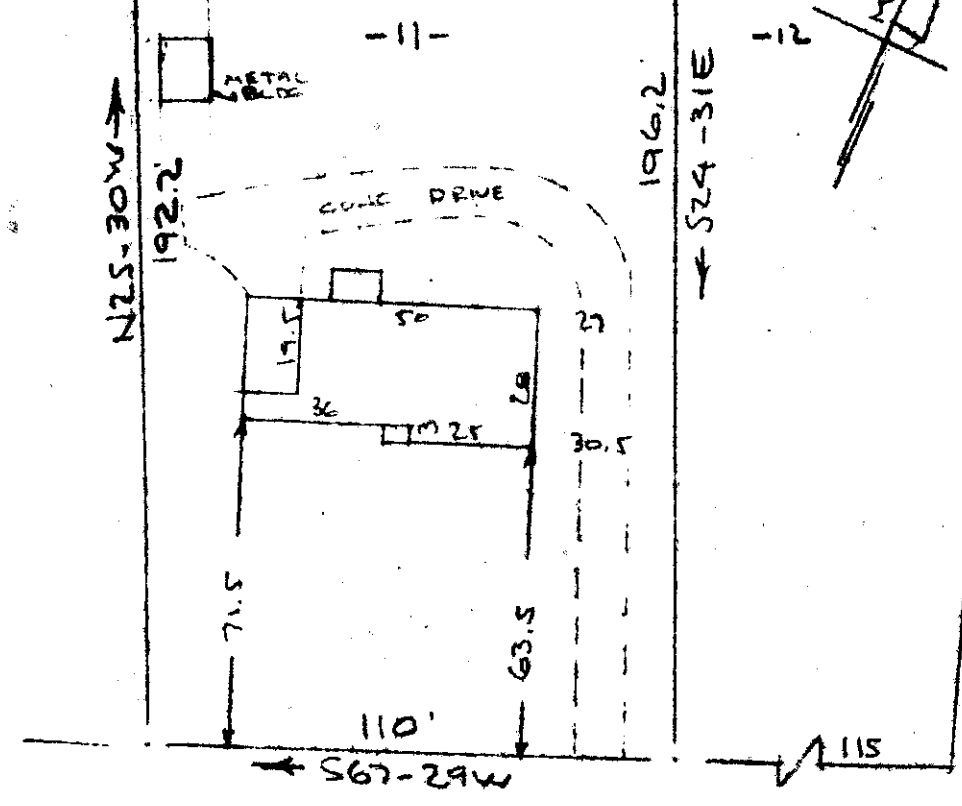

BETHEL ROAD.  
WATER & SEWER IN ST. R/W

PROPERTY OF  
THOMAS C. PACK, JR. & ELIZABETH G. PACK  
MAULDIN, S.C.  
SCALE: 1" = 40' 2 NOV 1979

This is to certify that on the 2nd day of Nov., 1979, I surveyed the property shown on this plat, being known as lot 11 on plat of EASTDALE and recorded in the RMC Office Greenville County, S.C., in Plat Book "QQ" at Pages 172 & 173; and that the property lines, walls and buildings are as shown hereon, and that the walls and buildings located on said lot do not encroach or project on adjacent street or property, and that no adjacent walls or buildings encroach or project on said premises, and no power lines cross this property except as shown hereon.

7-K-87 15802

*R. B. Bruce*  
R. B. Bruce, RLS #1952

NOV 8 1979 CAROLINA SURVEYING QUALITY ASSOCIATION  
112 Greenville, S.C. Street 879 826 3.00CI