

MICROFILMED

FILED GREENVILLE CO. S.C. JUMBLEWEED TERRACE

Nov 7 10:42 AM '79  
420 ±  
DONNIE S. TANKERSLEY  
R.M.C.

WINEGAR WAY

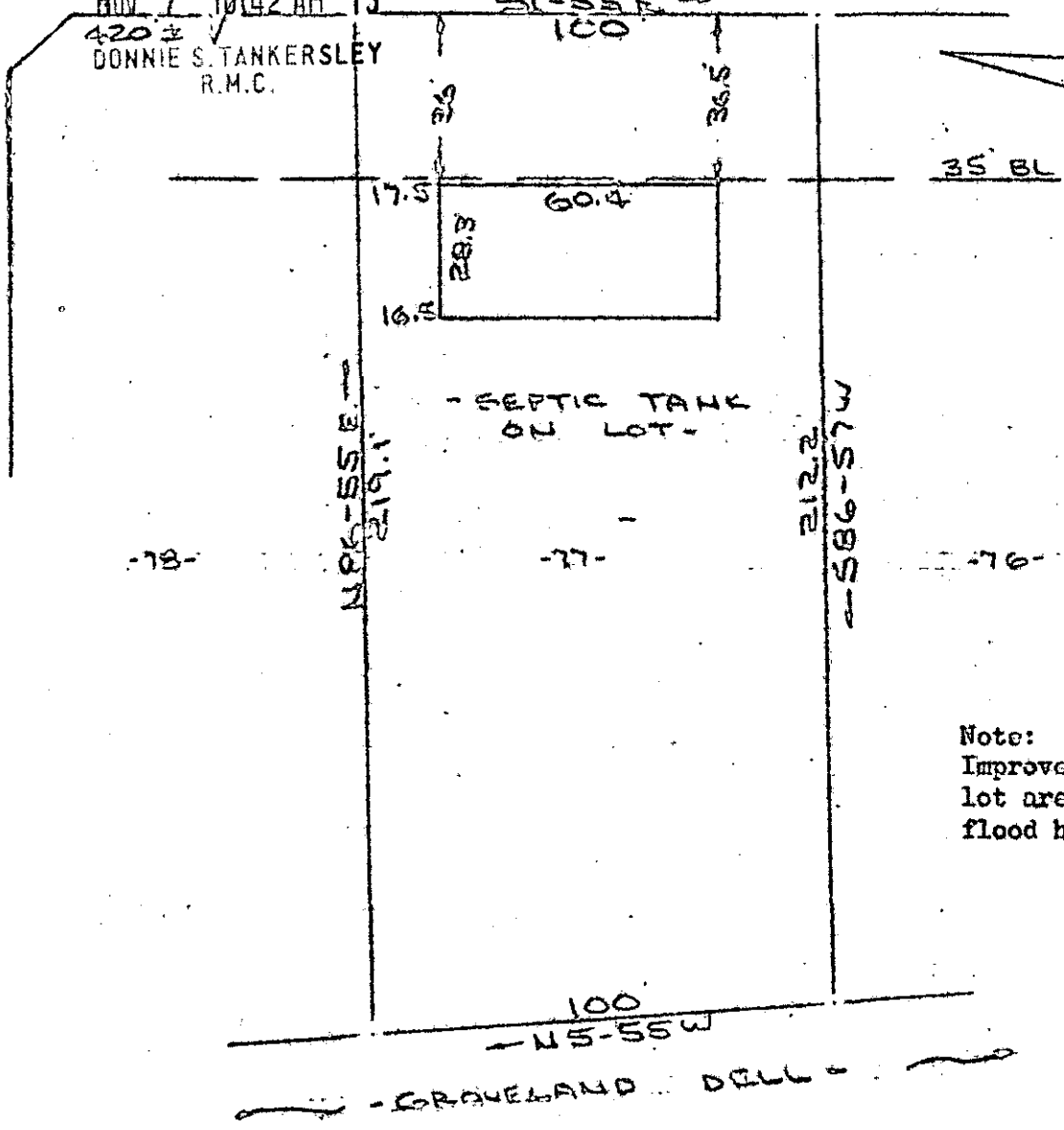

Note:  
Improvements on this  
lot are not in a  
flood hazard area.

PROPERTY OF  
RICHARD L. GFELLER & DEBBIE M. GFELLER  
NEAR GREENVILLE, S.C.  
SCALE: 1"=80' 2 NOV 1979

This is to certify that on the 2nd day of November, 1979, I surveyed the property shown on this plat, being known as lot 77 on plat of GROVELAND DELL SECTION 3 and recorded in the REC Office Greenville County, S. C., in Plat Book "4 - R" at Page 2; and that the property lines, walls and buildings are as shown hereon, and that the walls and buildings located on said lot do not encroach or project on adjacent street or property, and that no adjacent walls or buildings encroach or project on said parcel, and no power lines cross this property except as shown hereon.

7K-85 15667

R. B. Bruce  
R. B. Bruce, RLS #1952

CAROLINA SURVEYING CO.  
112 Kanly St.  
Greenville, S. C.

237E 7E

3.00 A4