

MICROFILMED

NOV 2 3 26 PM '79

This is to certify that on October 31, 1979, I surveyed the property shown on this plat, known as Lot 133 on plat of Pleasant Valley Sec. 1, recorded in the RMC Office of Greenville County in Plat Book F on page 93, and that the property lines, walls and buildings are as shown hereon; that the building located on said lot does not encroach or project on adjacent streets or property, and that no adjacent walls or buildings encroach or project on said premises, and that no utility lines cross this property except as shown hereon. This property is not located in a designated flood hazard area.

*James R. Freeland*  
James R. Freeland RLS & PE 4781

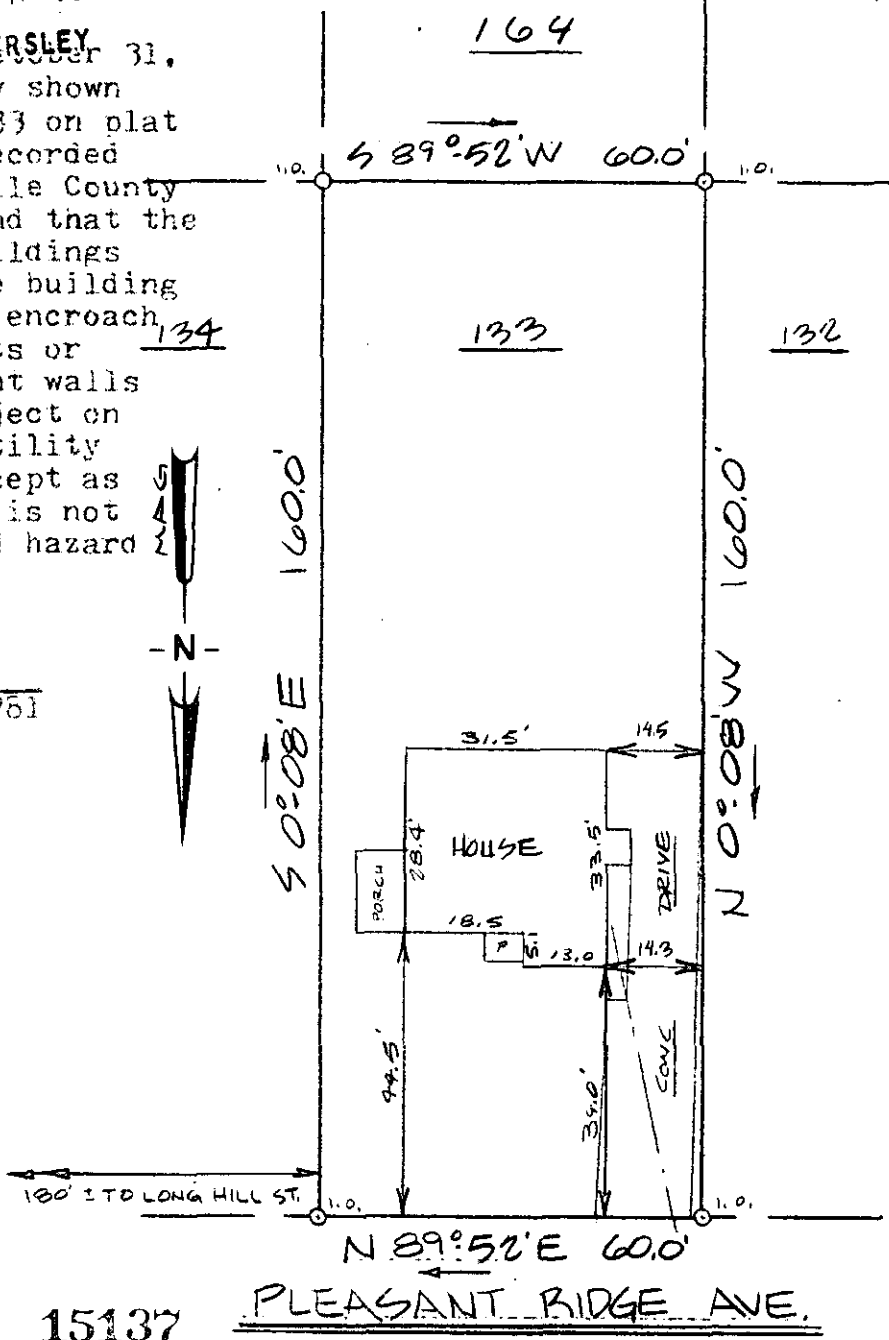
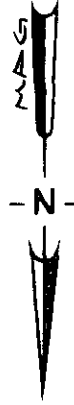

✓  
7K-71

15137



222.3-10-10



**STATE OF SOUTH CAROLINA  
GREENVILLE COUNTY**  
  
PLEASANT VALLEY  
LOT 133  
PROPERTY OF  
**EDDIE L. DRUMMOND**

FREELAND & ASSOCIATES Engineers • Land Surveyors  GREENVILLE, S.C.	
SURVEY	VB
DRAWN	FL
CHECK	FL
SCALE	1" = 30'
DATE	10/31/79
GCTO	2 NO 2 79
PLAT NO.	79-430061

GCTO ----- 2 NO 2 79 1568 PLAT NO. 79-430061