

MICROFILMED

Nov 1 12 31 PM '79

DONNIE S. TANKERSLEY
R.M.C.

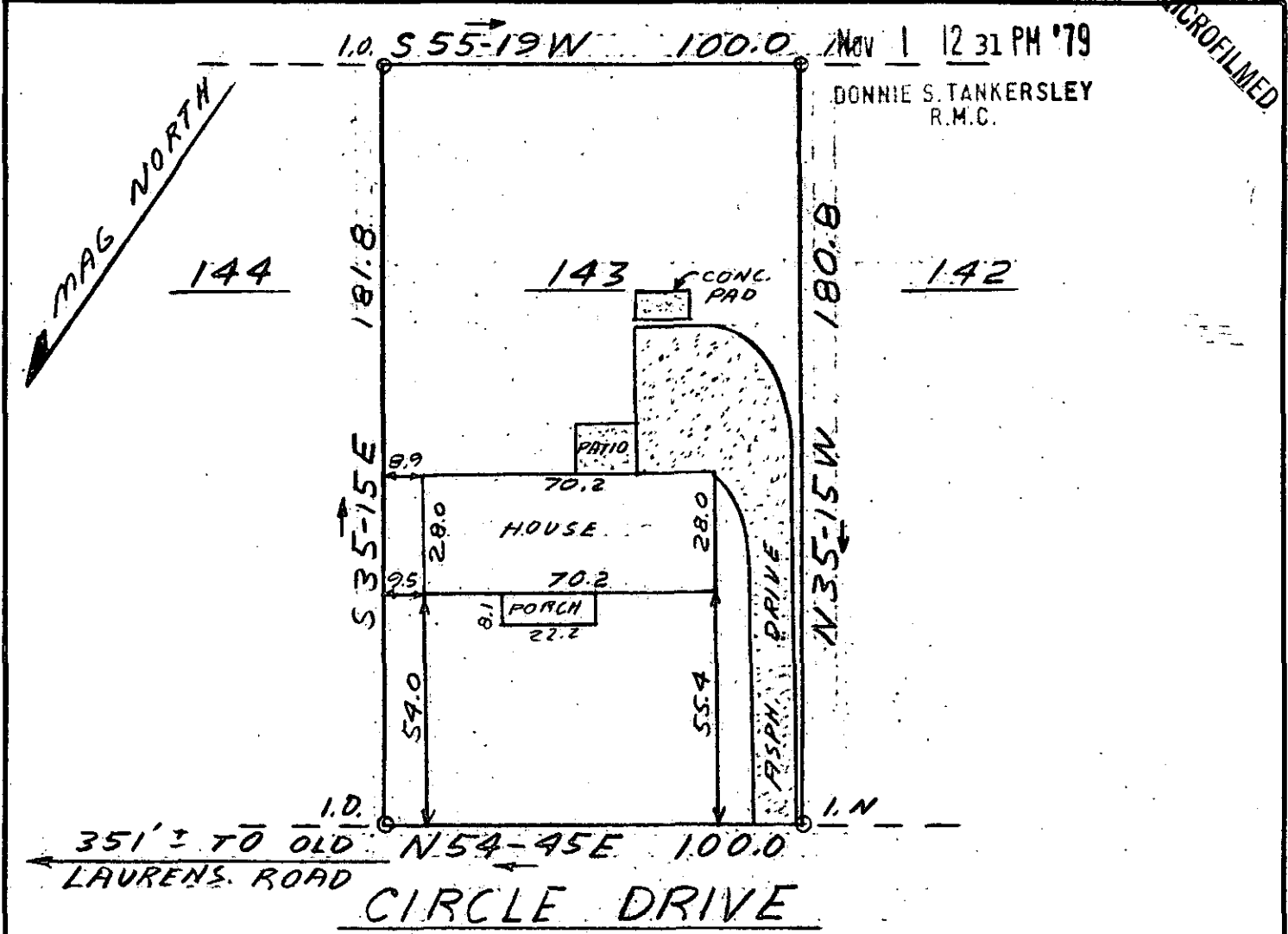

This is to certify that on October 30, 1979, I surveyed the property shown on this plat, known as Lot 143 on Plat of Addition to Greenbrier, recorded in the RMC Office of Greenville County in Plat Book QQ on Page 130, and that the property lines, walls and buildings are as shown hereon; that the building located on said lot does not encroach or project on adjacent streets or property, and that no adjacent walls or buildings encroach or project on said premises, and that no utility lines cross this property except as shown hereon. This property is not located in a designated flood hazard area.

7K-64

James R. Freeland
James R. Freeland RLS & PE 4781



14971 ✓

M 6.9-1-90

	STATE OF SOUTH CAROLINA GREENVILLE COUNTY	FREELAND & ASSOCIATES Engineers • Land Surveyors GREENVILLE, S.C.
	GREENBRIER PLAT NO 4 - LOT 143 PROPERTY OF JAMES H. LANE TERESA W. LANE	SURVEY L.T. DRAWN JRF CHECK MC SCALE 1" = 40' DATE 10-30-79 DWG. NO. 79-4338