

MICROFILMED

MAG. NORTH

FILED
GREENVILLE CO. S.C. 11
OCT 31 2 52 PM '79
DONNIE TANKERSLEY
R.M.C.

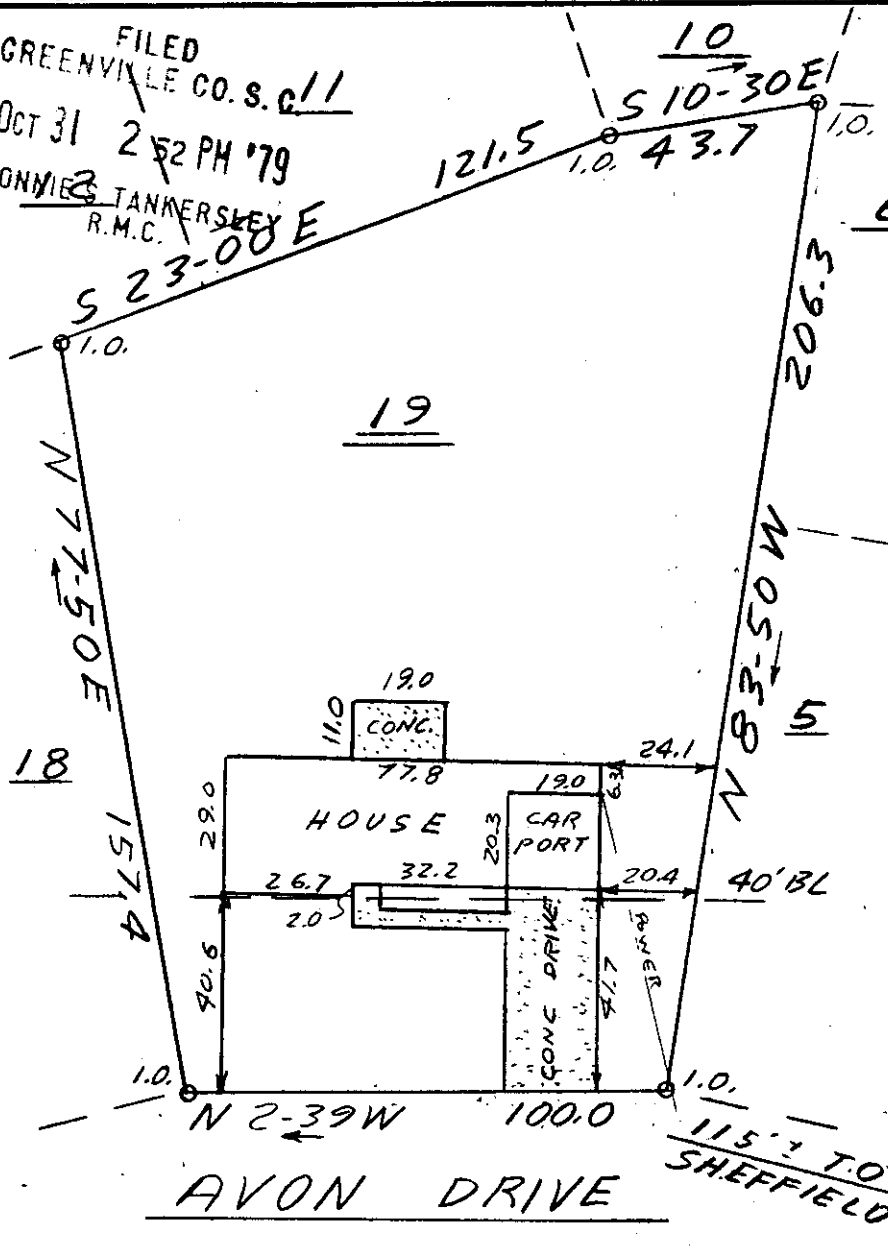

This is to certify that on October 29, 1979, I surveyed the property shown on this plat, known as Lot 19 on plat of Avon Park, recorded in the RMC Office of Greenville County in Plat Book KK on pages 70 and 71, and that the property lines, walls and buildings are as shown hereon; that the building located on said lot does not encroach or project on adjacent streets or property, and that no adjacent walls or buildings encroach or project on said premises, and that no utility lines cross this property except as shown hereon. This property is not located in a designated flood hazard area.

James R. Freeland
James R. Freeland RLS & PE
4781

AVON DRIVE

115' TO SHEFFIELD LANE

OCT 31 1979

7-K-56



14799

T 33-3-24



STATE OF SOUTH CAROLINA
GREENVILLE COUNTY

AVON PARK
LOT 19

PROPERTY OF
JAMES ROBERT PANNELL
CHERYL M. PANNELL

FREELAND & ASSOCIATES
Engineers • Land Surveyors

GREENVILLE, S.C.

SURVEY DCH
DRAWN JRF
CHECK ML
SCALE 1"=40'
DATE 10-29-79
DWG. NO. 79-4328

SEAL

965R AT 31E, 300M