

MICROFILMED

FILED
GREENVILLE CO. S. C.
OCT 30 11 43 AM '79
DONNIE S. TANKERSLEY
R.M.C.

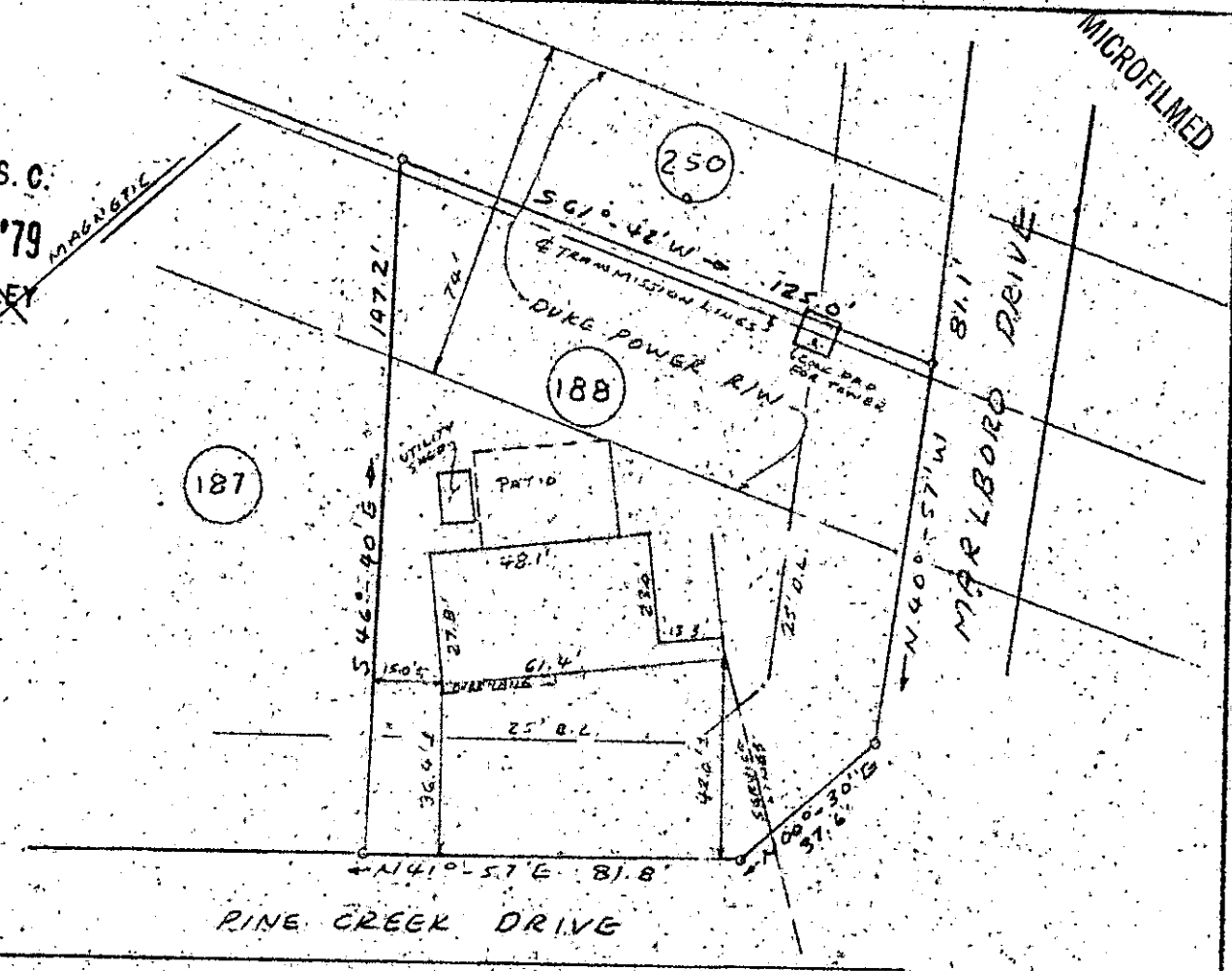

PROPERTY OF
ALFRED R. BARKSDALE &
JOYCE BARKSDALE
GREENVILLE, SOUTH CAROLINA
OCT 22, 1979 SCALE 1" = 40'

OCT 30 1979

This is to certify that on October 22, 1979, I surveyed the property shown on this plat, known as Lot No. 188 of Section 3, Belle Meade, as shown on a plat recorded in the RMC Office for Greenville County, in Plat Book GG, Page 187, and that the property lines, walls and buildings are as shown hereon, and that the building located on said lot does not project nor encroach on adjacent streets or property, and that no adjacent walls or buildings project nor encroach on said lot, and that no utility lines cross this lot except as may be shown hereon.

NOTE: This property is not located within a flood hazard area.

Survey by: Richard D. Wooten, Jr., RLS
 Greenville, South Carolina

Richard D. Wooten, Jr.
 S. E. R. L. S. No. 4678
 WOOTEN

There is a 5 foot drainage and utility easement along all side and rear lot lines.

7-K-48

14510

GC10
1 OCT 30 1979
862
3.00CI