

OCT 25 1979
GREENVILLE CO. S.C.

DONNIE S. TANKERSLEY
R.M.C.

MAG. NORTH

THOMASON

14040

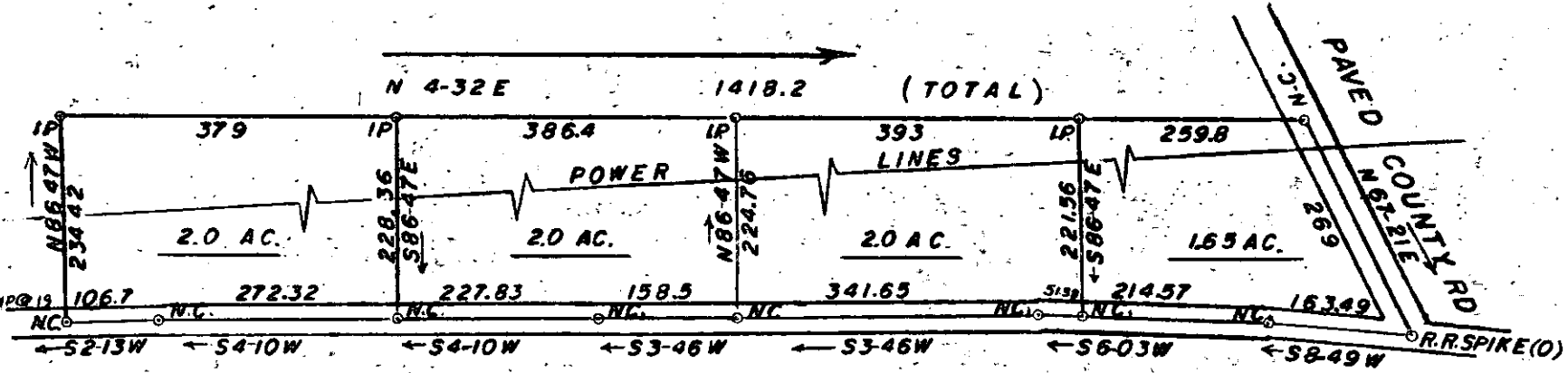

WALDEN & DRAKE

NELSON DRIVE
360' TO THOMASON VIEW RD.

PROPERTY OF
FLOYD MORTON

GREENVILLE COUNTY S.C.
SCALE: 1"=200' SEPT. 22, 1979
T.H. WALKER JR. REG. L.S. 3182
300 MAPLE DR. MAULDIN S.C.

✓ 7-K-38

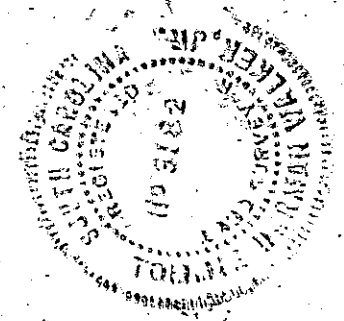

T.H. Walker Jr.

MICROFILMED

GCTO --- 10025 79 288

3.00CT