

NEW PERRY ROAD

WATER & SEWER IN ST. R.W.

N 76-12 E

MICROFILMED

FILED
GREENVILLE, S.C.
OCT 26 4 27 PM '79
DONNIE S. TANKERSLEY
R.M.C.
MAG
MERRYDALE LANE

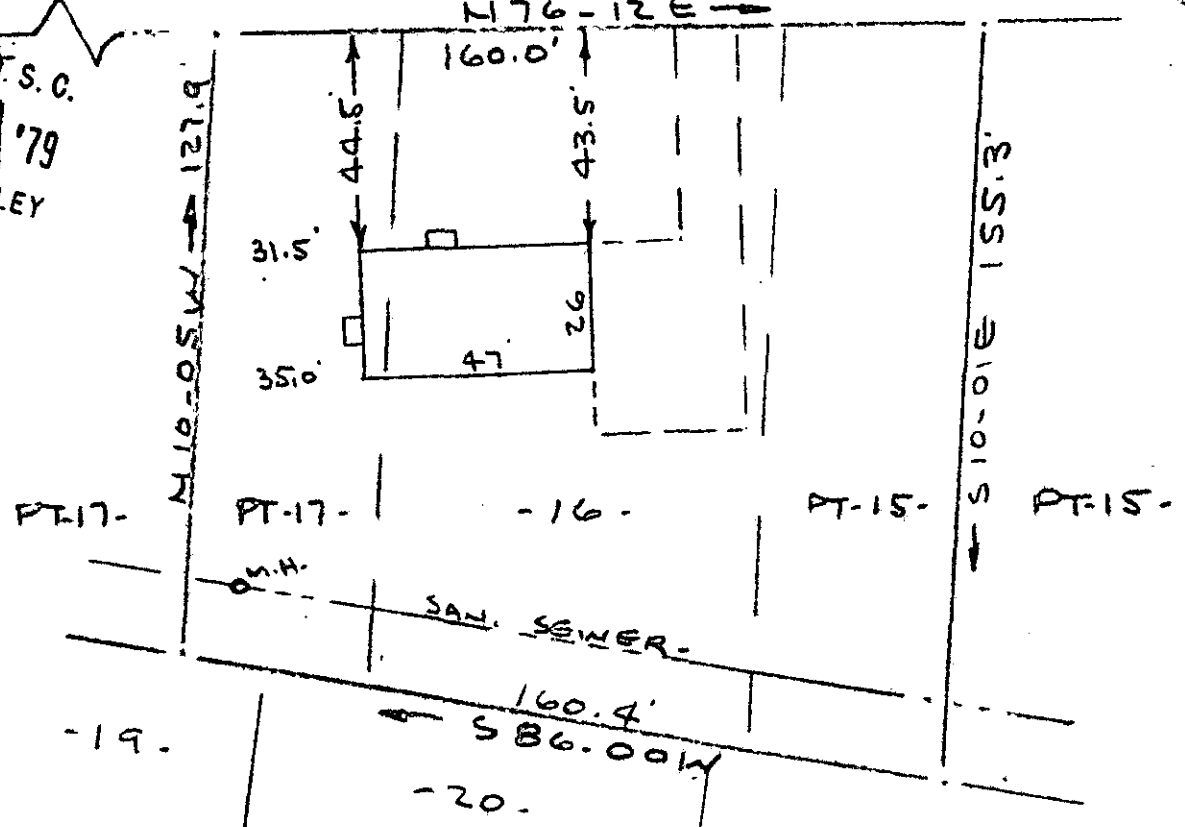

Note: Improvements on this lot are not in a flood hazard area.

14210

OCT 26 1979

PROPERTY OF
JAMES R SULLIVAN & VONETTA H. SULLIVAN
NEAR GREENVILLE, S.C.
SCALE 1" = 40'
26 OCT 1979

GCTO
1 OCT 26 79
544
3.0001

This is to certify that on the 26th day of October, 1979, I surveyed the property shown on this plat, being known as part of lot 15 & lot 16 & part of lot 17 on plat of PINEHURST and recorded in the RMC Office Greenville County, S. C., in Plat Book "PP" at Page 38 and also being known as PROPERTY OF JAMES R. SULLIVAN & VONETTA H. SULLIVAN and recorded in Plat Book at Page ; and that the property lines, walls and buildings are as shown hereon, and that the walls and buildings located on said lot do not encroach or project on adjacent street or property, and that no adjacent walls or buildings encroach or project on said premises, and no power lines cross this property except as shown hereon.

✓ 7-K-35

R. B. Bruce
R. B. Bruce, RLS #1952

CAROLINA SURVEYING CO.
112 Manly St.
Greenville, S. C.