

MICROFILMED

FILED
GREENVILLE CO. S.C. 94
OCT 26 2 10 PM '79

ONNIE S. TANKERSLEY
R.M.C.

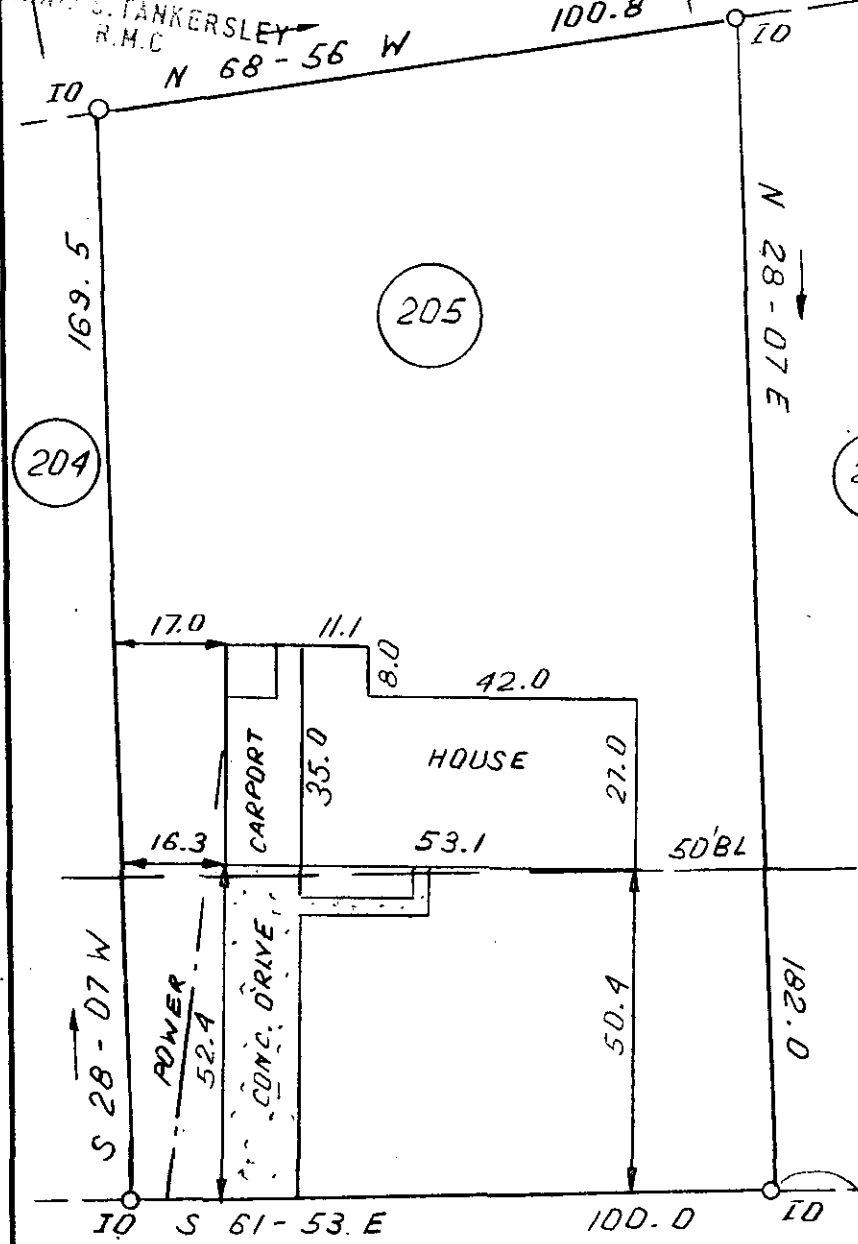

OCT 26 1979

This is to certify that on Oct. 23, 1979, I surveyed the property shown on this plat, known as Lot 205 on plat of Pine Forest, recorded in the RMC Office of Greenville County in Plat Book QQ on pages 106 & 107, and that the property lines, walls and buildings are as shown hereon; that the building located on said lot does not encroach or project on adjacent streets or property, and that no adjacent walls or buildings encroach or project on said premises, and that no utility lines cross this property except as shown hereon. This property is not located in a designated flood hazard area.

5' easement at rear and side lot lines for drainage and utilities.

James R. Freeland
James R. Freeland RLS & PE 4781

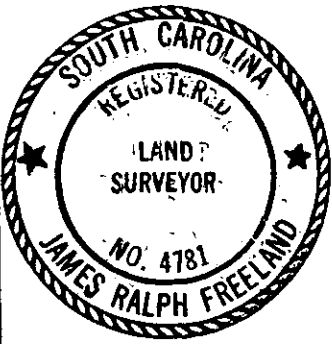

**STATE OF SOUTH CAROLINA
GREENVILLE COUNTY**

14139 PINE FOREST
7-K-23 LOT 205
PROPERTY OF
OLIVER C. FARIS JR.
KAREN R. FARIS

FREELAND & ASSOCIATES
Engineers • Land Surveyors

GREENVILLE, S.C.

SURVEY F. L.
DRAWN B. R.
CHECK M C
SCALE 1" = 30'
DATE OCT. 23. 79
DWG. NO. 4274