

MICROFILMED

LOG SHOALS RD. (MCCALL RD)

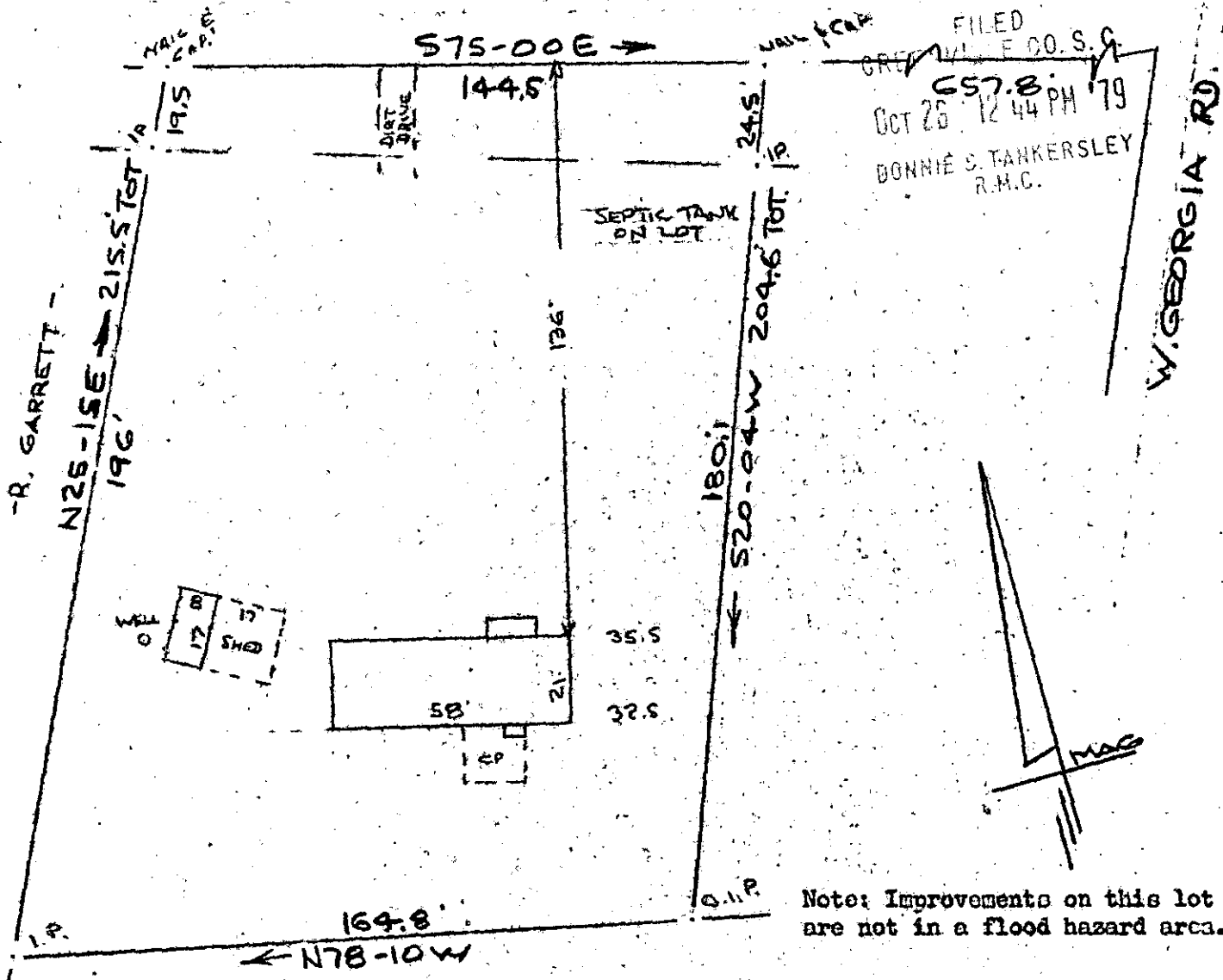

Note: Improvements on this lot are not in a flood hazard area.

PROPERTY OF
CLARENCE C. LIPSCOMB JR.
 NEAR GREENVILLE, S. C.
 SCALE: 1" = 40' 11 OCT 1979

This is to certify that on the 11th day of October, 1979, I surveyed the property shown on this plat, being known as PROPERTY OF CLARENCE C. LIPSCOMB, JR. and recorded in the RMC Office Greenville County, C. O., in Plat Book at Page and that the property lines, walls and buildings are as shown hereon, and that the walls and buildings located on said lot do not encroach or project on adjacent street or property, and that no adjacent walls or buildings encroach or project on said premises, and no power lines cross this property except as shown hereon.

7-K-32

14141

R. B. Bruce, RLS #1952
 R. B. Bruce

CAROLINA SURVEYING CO.
 112 Manly St.
 Greenville, S. C. 29604

3.00 CI