

MICROFILMED

FILED
GREENVILLE CO. S.C.
JUL 31 4 07 PM '79
DONNIE S. TANKERSLEY
R.M.C.

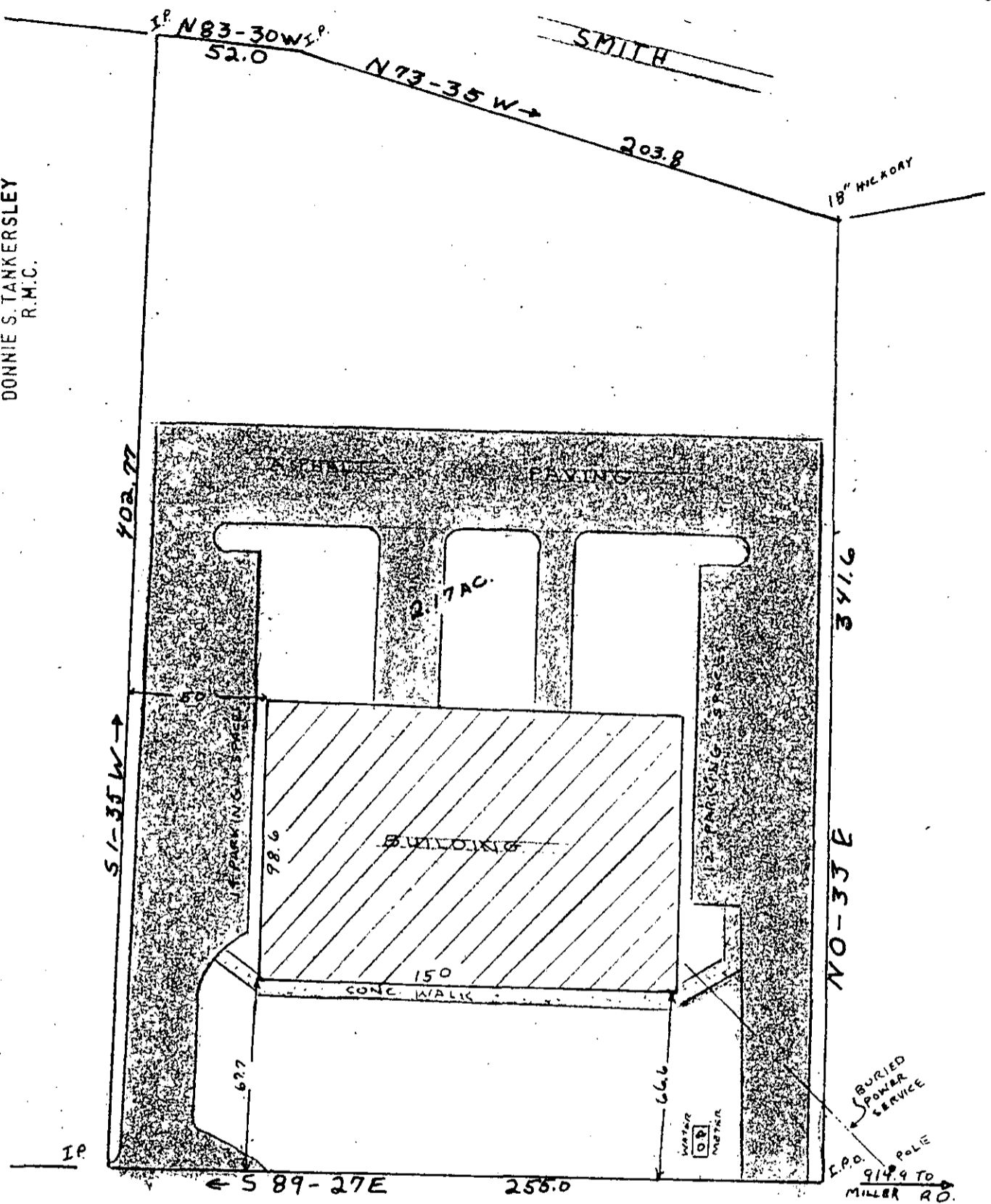

THOUSAND OAKS BLVD.

3736

I hereby certify that on July 2, 1979 I surveyed the above tract according to a previous survey and that the property lines, buildings, and walls are as shown hereon, that no walls or buildings encroach on adjacent street or property and no buildings or walls encroach or project on these premises; and that the structures are not within a flood hazard area.

PROPERTY OF **7-K-20**
RONALD I. LEVENE
 AND
GARY S. LEVENE
 NEAR GREENVILLE
 GREENVILLE COUNTY S.C.
 WEBB SURVEYING & MAPPING CO.

Charles F. Webb
 Charles F. Webb R.L.S.

SCALE 1"=50' JUNE 1979

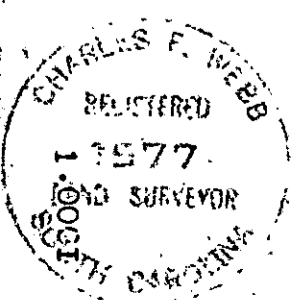
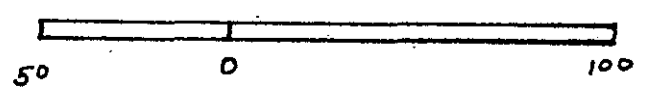

THIS PART FOR RECORDING

BLK. BK. REF. 547,3-1-PT. 75