

MICROFILMED

FILED N 3-05E -
GREENVILLE CO. S. C. 80

JUL 31 2 29 PM '79

DONNIE S. TANKERSLEY
R.M.C.

27 - 26 - 25 -

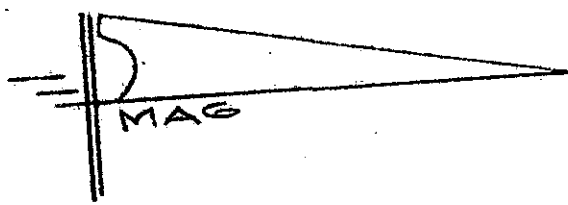
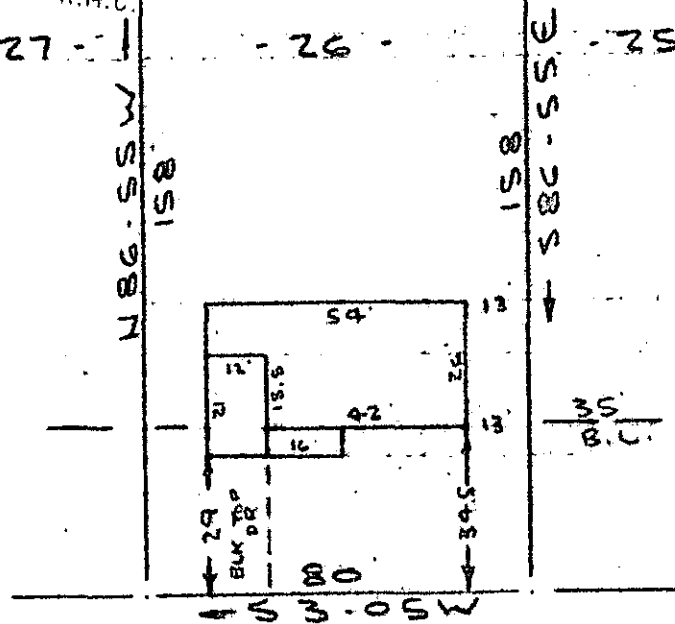

NOTE: Improvements on this lot are not in a flood hazard area.

STRAWBERRY DRIVE
WATER & SEWER IN ST. RW

703.5

HUNTS BRIDGE ROAD

PROPERTY OF
KENNETH D. CAGLE & EDNA E. CAGLE

HEAR GREENVILLE, S. C.
SCALE: 1"=40' 24 JULY 1979

This is to certify that on the 24th day of July, 1979, I surveyed the property shown on this plat, being known as lot 26 on plat of BLUE BERRY PARK and recorded in the REC Office Greenville County, S. C., in Plat Book "BB" at Page 18; and that the property lines, walls and buildings are as shown hereon, and that the walls and buildings located on said lot do not encroach or project on adjacent street or property, and that no adjacent walls or buildings encroach or project on said premises, and no power lines cross this property except as shown hereon.

JUL 31 1979

3721

R. B. Bruce

R. B. Bruce SUT. NLS #7952

2-K-17

CAROLINA SURVEYING CO.

112 Manly St.
Greenville, S. C.

GCTO -----2 JL31 79 1507

