

MICROFILMED

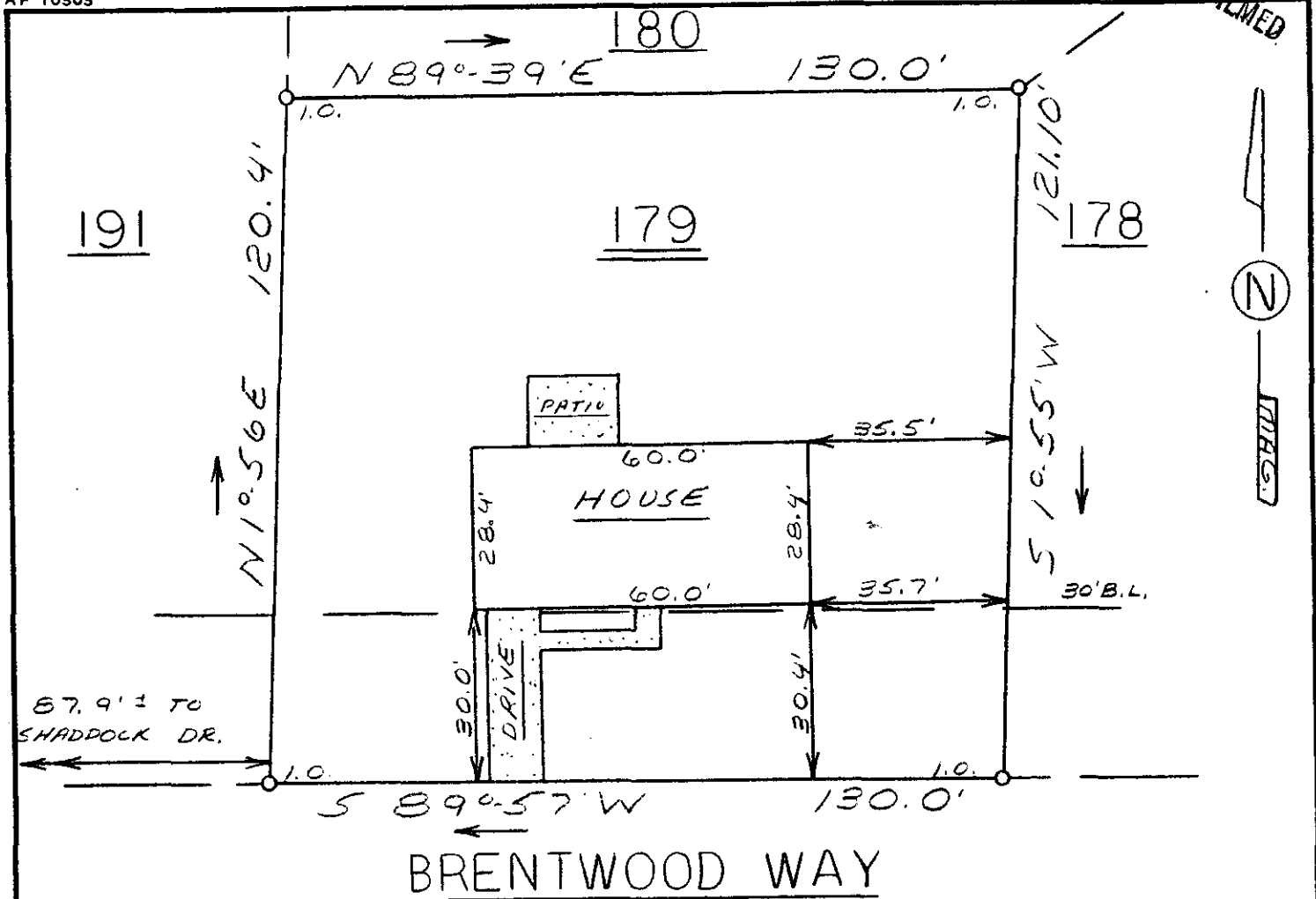

This is to certify that on July 26, 1979, I surveyed the property shown on this plat, known as Lot 179, Section Four on plat of Brentwood, recorded in the RMC Office of Greenville County in Plat Book 5D on page 43, and that the property lines, walls and buildings are as shown hereon; that the building located on said lot does not encroach or project on adjacent streets or property, and that no adjacent walls or buildings encroach or project on said premises, and that no utility lines cross this property except as shown hereon. This property is not located in a designated flood hazard area.

utility and drainage easement each side all side and rear lot lines.

James R. Freeland
James R. Freeland RLS & PE 4781

3412 7-K-13

JUL 30 3 59 PM '79
DONNIE S. TANKERSLEY
R.M.C.

GREENVILLE CO. S.C.

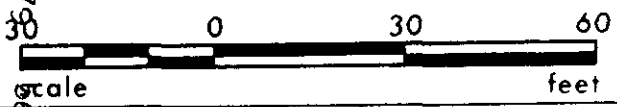

STATE OF SOUTH CAROLINA
GREENVILLE COUNTY

BRENTWOOD
SEC 4-LOT 179
PROPERTY OF
GEORGE O'SHIELDS BUILDERS
INC.

FREELAND & ASSOCIATES Engineers • Land Surveyors	
GREENVILLE, S.C.	
SURVEY	J.A.
DRAWN	M.C.
CHECK	M.C.
SCALE	1" = 30'
DATE	7-26-79
DWG. NO.	79-3762

JUL 30 1979