

MICROFILMED

FILED
GREENVILLE CO. S. C.
JUL 30 11 33 AM '79
DANNIE S. TANKERSLEY
R.M.C.

CATALINA AVENUE

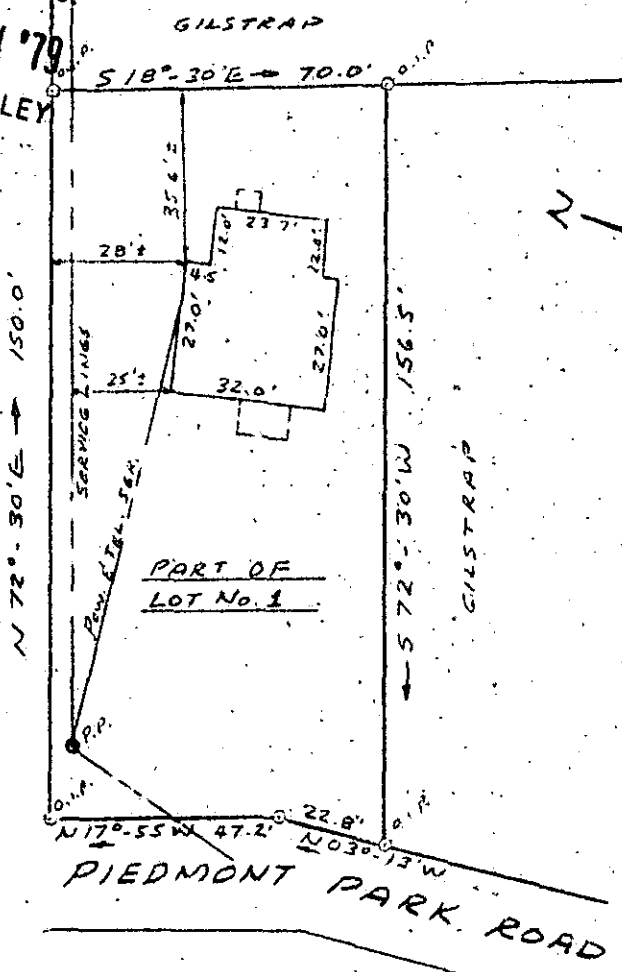

PART OF
LOT No. 1

PIEDMONT PARK ROAD

PROPERTY OF
GLENN G. RIKARD &
MARY LOIS RIKARD
 GREENVILLE, SOUTH CAROLINA
 JULY 26, 1979 SCALE: 1"=40'

JUL 30 1979

This is to certify that on July 26, 1979, I surveyed the property shown on this plat, known as Part of Lot No. 1, Property of Levis L. Gilstrap as shown on a plat recorded in the RMC Office for Greenville County, in Plat Book WW, page 152, and that the property lines, walls and buildings are as shown hereon, and that the building located on said lot said lot does not project nor encroach on adjacent streets or property, and that no adjacent walls or buildings project nor encroach on said lot, and that no utility lines cross this lot except as may be shown hereon.

NOTE: This property is not located within a flood hazard area.

Survey by: Century Land Surveying Co.
 Greenville, South Carolina

3496 ✓

REGISTERED
 SURVEYOR
 D. WOOTEN, JR.
 S.C. REG. NO. 4678

7-K-9

GCTG

15855

1.0001