

MICROFILMED

FILED  
GREENVILLE CO. S. C.

JUL 30 11 24 AM '79

DONNIE S. TANKERSLEY  
R.M.C.

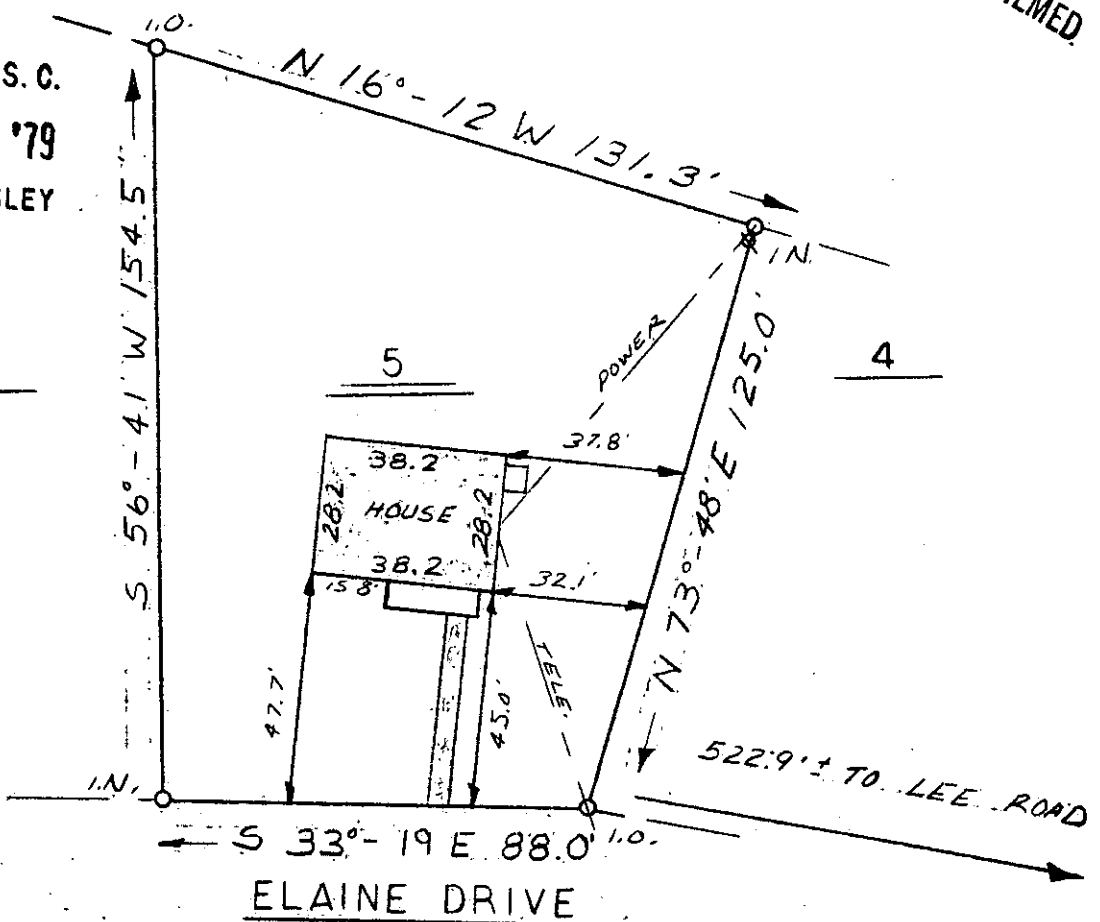
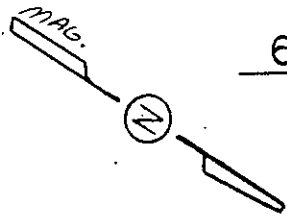

This is to certify that on July 17, 1979, I surveyed the property shown on this plat, known as Lot 5 on Revised Plat of William M. Edwards Property, recorded in the RMC Office of Greenville County in Plat Book BB on Page 80, and that the property lines, walls and buildings are as shown hereon; that the building located on said lot does not encroach or project on adjacent streets or property, and that no adjacent walls or buildings encroach or project on said premises, and that no utility lines cross this property except as shown hereon. This property is not located in a designated flood hazard area.

*James R. Freeland*  
 James R. Freeland RLS & PE 4781

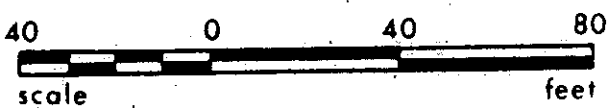

3497  
 7-K-8 ✓

P15.6-1-90

	<b>STATE OF SOUTH CAROLINA</b> <b>GREENVILLE COUNTY</b>	<b>FREELAND &amp; ASSOCIATES</b> <i>Engineers • Land Surveyors</i>  GREENVILLE, S.C.
	WILLIAM M. EDWARDS PROP. LOT 5 PROPERTY OF DAVID HAMOND BAILEY KATHRYNE DUGGAN BAILEY	SURVEY L.T. DRAWN S.R. CHECK M.C. SCALE 1" = 40' DATE 7-18-79 DWG. NO. 79-3698 CI