

JUL 30 1979

FILED
GREENVILLE CO. S. C.

JUL 30 11:14 AM '79
DONNIE S. TANKERSLEY
R.M.C.

MICROFILMED

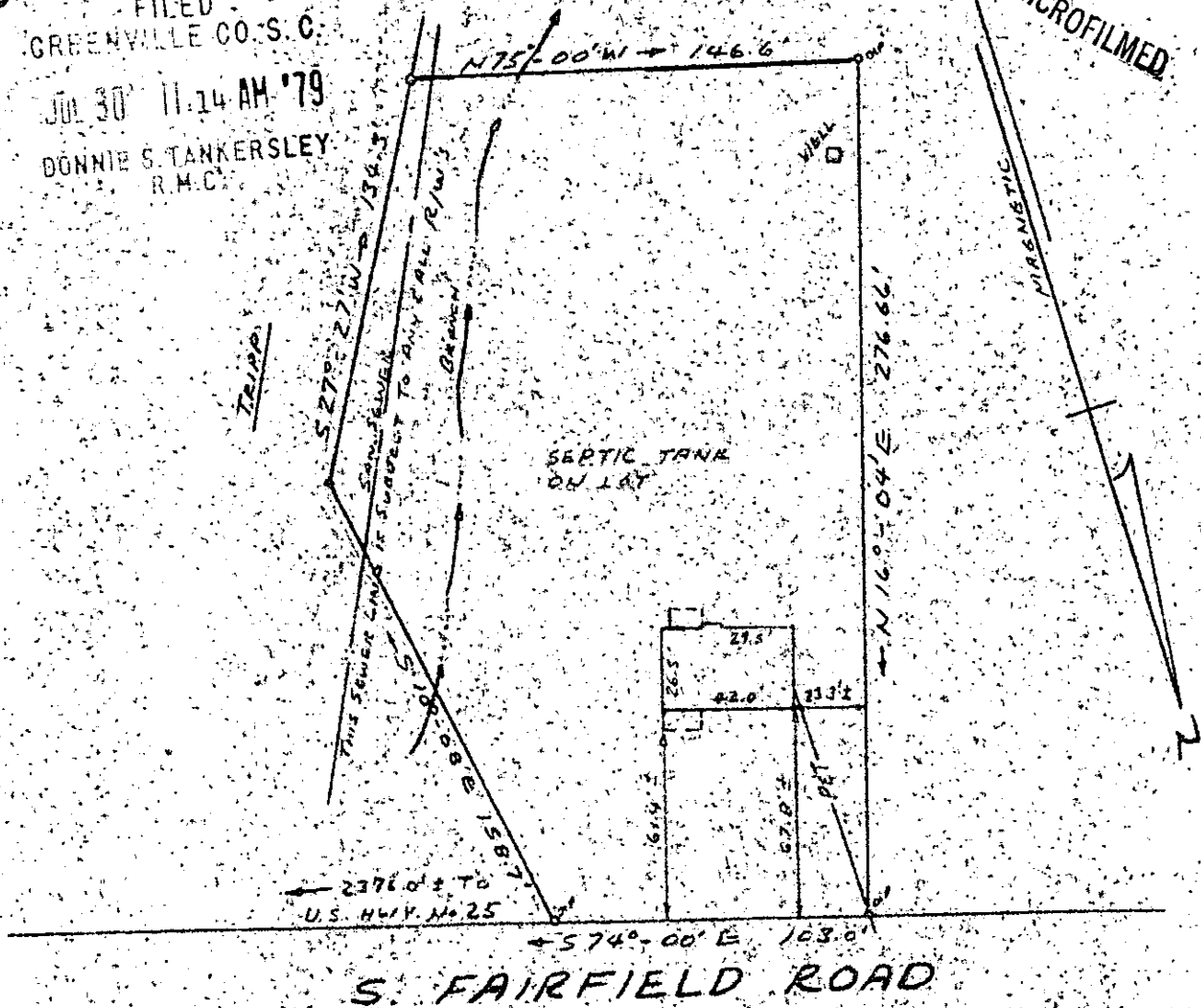

PROPERTY OF
ALLEN E. RENNER
 NEAR GREENVILLE, SOUTH CAR.
 JULY 20, 1979 SCALE: 1" = 60'

This is to certify that on July 20, 1979, I surveyed the property shown on this plat; known as Albert B. Suttles Property as shown on a plat recorded in the RMC Office for Greenville County, in Plat Book KKK, page 31, and that the property lines, walls and buildings are as shown hereon, and that the building located on said lot does not project nor encroach on adjacent streets or property, and that no adjacent walls or buildings project nor encroach on said lot, and that no utility lines cross this lot except as may be shown hereon.

NOTE: This property is not located within a flood hazard area.

Survey by: Richard D. Wooten, Jr., RLS
 Greenville, South Carolina.

3409

REGISTERED
 R. D. WOOTEN, JR.
 S. C. R. L. S. No. 4678
 SURVEYOR
 NOTE

7-K-7

GCTC --- JUL 30 1979 1036

1:00CI