

JUL 25 1979

MAG JUL 25 4 36 PM '79
~~DOWNIE S. TANKERSLEY~~
R.M.C.

MICROFILMED

NOTE: Improvements
on this lot are not in
a flood hazard area.

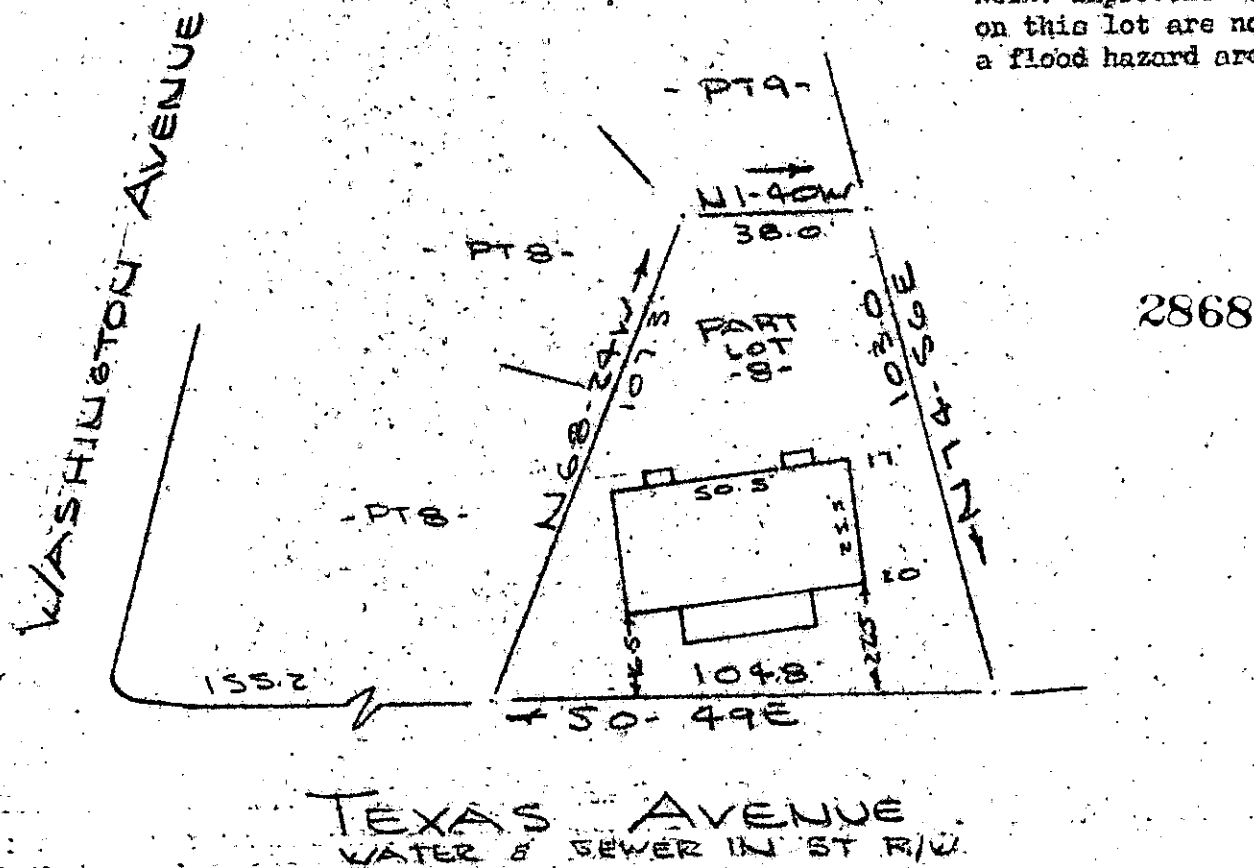

PROPERTY OF
 HEYWARD R. MCCONNELL
 NEAR GREENVILLE, S. C.
 SCALE 1" = 40' 25 JULY 1979

This is to certify that on the 25th day of July, 1979, I surveyed the property shown on this plat, being known as part of lot 8 on plat of MAP OF HIGHLAND PROPERTY OF H. K. TONES and recorded in the REC Office Greenville County, S. C., in Plat Book "K" at Pages 50 & 51; also being known as PROPERTY OF HEYWARD R. MCCONNELL and recorded in Plat Book at Page ; and that the property lines, walls and buildings are as shown hereon, and that the walls and buildings located on said lot do not encroach or project on adjacent street or property, and that no adjacent walls or buildings encroach or project on said premises, and no power lines cross this property except as shown hereon.

7-2-97

B. B. Bruce
 B. Bruce REC 1952
 S. C. SURVEYOR

CAROLINA SURVEYING CO.
 112 Hanly St.
 Greenville, S. C.

7 4 8 2 III 25 E

1.00 A4

213 @64A

227-1-7.1