

This is to certify that this is a Typical Section of the following units of 408 North Church Street Horizontal Property Regime.

Unit C

R.W. Dalton

S.C. Reg. No. 916

Boundary of unit ———
Common Elements - - - - -
Stairs - Limited Common Elements 

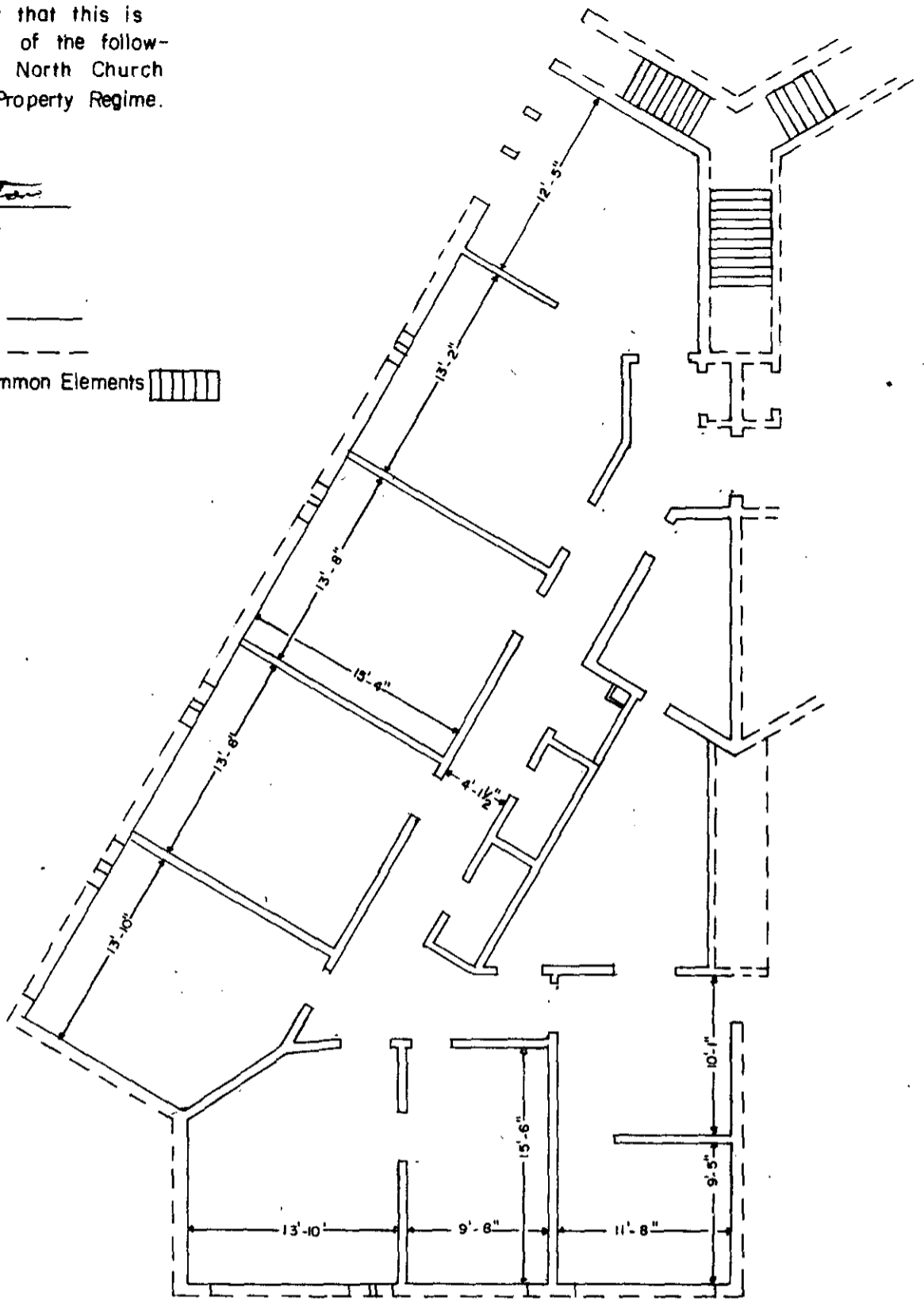

SECOND FLOOR - LEFT UNIT C

GCTD
2 JUL 24 79

7-8-92

JUL 25 1979

2752

408 NORTH CHURCH STREET
HORIZONTAL PROPERTY REGIME

FILED
GREENVILLE, CO. S. C.
JUL 25 12 04 PM '79
DONNIE S. TANKERSLEY
R.M.C.

749

GREENVILLE, S. C.

Scale 1" = 10' May, 1979

DALTON & NEVES, CO., ENGINEERS

121 MANLY STREET

GREENVILLE, S. C.

