

NOTE: Improvements on this lot are not in a flood hazard area.

GREENVILLE CO. S. C.  
JUL 23 10 40 AM '79  
DONNIE S. TANKERSLEY  
R.M.C.

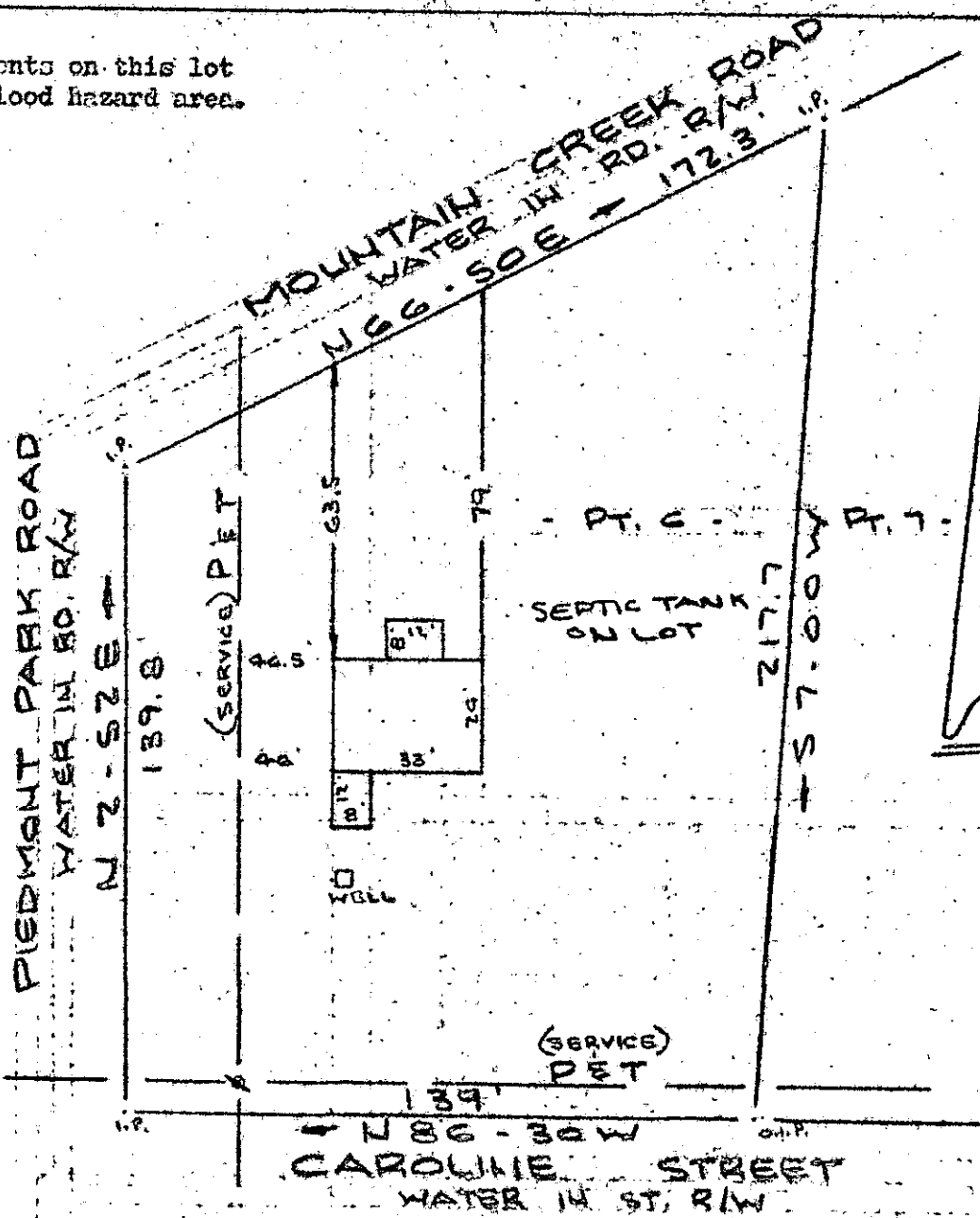

PROPERTY OF  
N. A. WALDROP  
NEAR GREENVILLE, S. C.  
SCALE: 1" = 40' 19 JULY 1979

This is to certify that on the 19th day of July, 1979, I surveyed the property shown on this plat, being known part of lot 6 on plat of PROPERTY OF H. P. MCGEE and recorded in the REC Office Greenville County, S. C., in Plat Book "L" at page 79 and also being known as PROPERTY OF N. A. WALDROP and recorded in the Plat Book at Page ; and that the property lines, walls and buildings are as shown hereon, and that the walls and buildings located on said lot do not encroach or project on adjacent street or property, and that no adjacent walls or buildings encroach or project on said premises, and no power lines cross this property except as shown hereon.

2500

7-J-76

JUL 23 1979

R. B. Bruce  
R. B. Bruce, REC 1972

CAROLINA SURVEYING CO.  
112 Henry St., Greenville, S. C.

1.0001