

McDOWELL AVENUE
WATER & SEWER IN 21" DIA

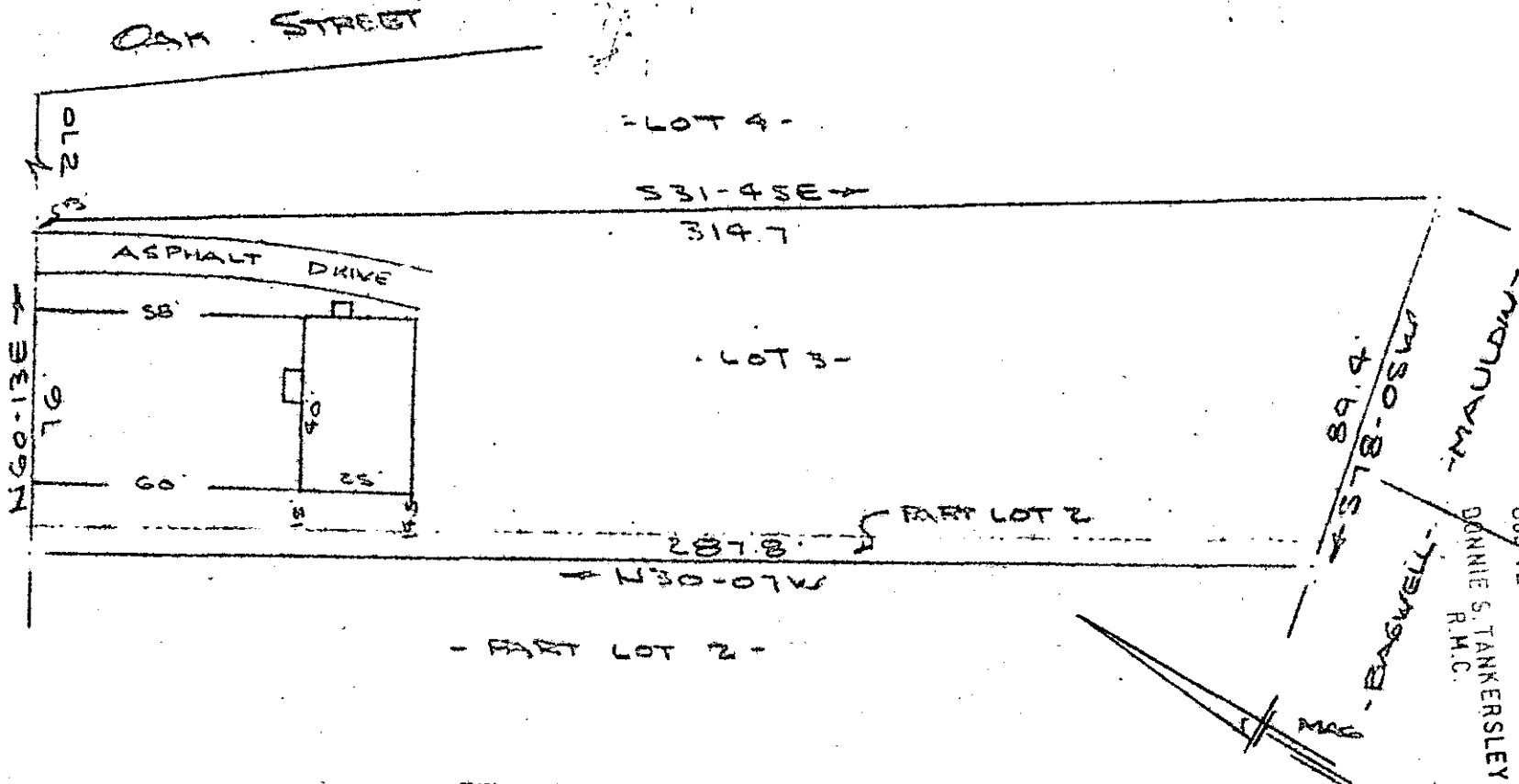

FILED
GREENVILLE CO. S. C.

JUL 12 2 19 PM '79

DONNIE S. TANKERSLEY
R.M.C.

PROPERTY OF
JOHN HENRY TAYLOR & LEE VONNE TAYLOR
NEAR GREENVILLE, S.C.
SCALE 1"=40'
12 JULY 1979

This is to certify that on the 12th day of July, 1979, I surveyed the property shown on this plat, being known as a portion of Lots 2 & 3 on plat of J C ROPER and recorded in the REC Office Greenville County, S.C., in Plat Book "R" at Page 99 and also known as PROPERTY OF JOHN HENRY TAYLOR AND LEE VONNE TAYLOR and recorded in Plat Book at Page ; and that the property lines, walls and buildings are as shown hereon, and that the walls and buildings located on said lot do not encroach or project on adjacent street or property, and that no adjacent walls or buildings encroach or project on said premises, and no power lines cross this property except as shown hereon.

CAROLINA SURVEY COMPANY
112 Honly Street
Greenville, S.C.
JUL 12 1979

7-T-38
1381

R. B. Bruce
P. D. Bruce, R.S. 1952

GCTO ----3 JL12 79 752

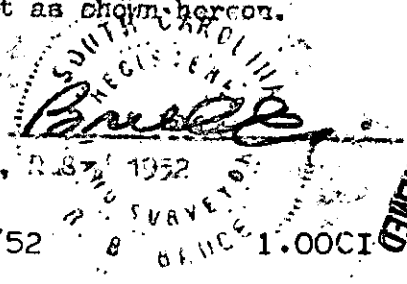

UNRECORDED