

FILED
GREENVILLE CO. S.C.

MICROFILMED

JUL 5 4 08 PM '79

DONNIE S. TANKERSLEY
R.M.C.

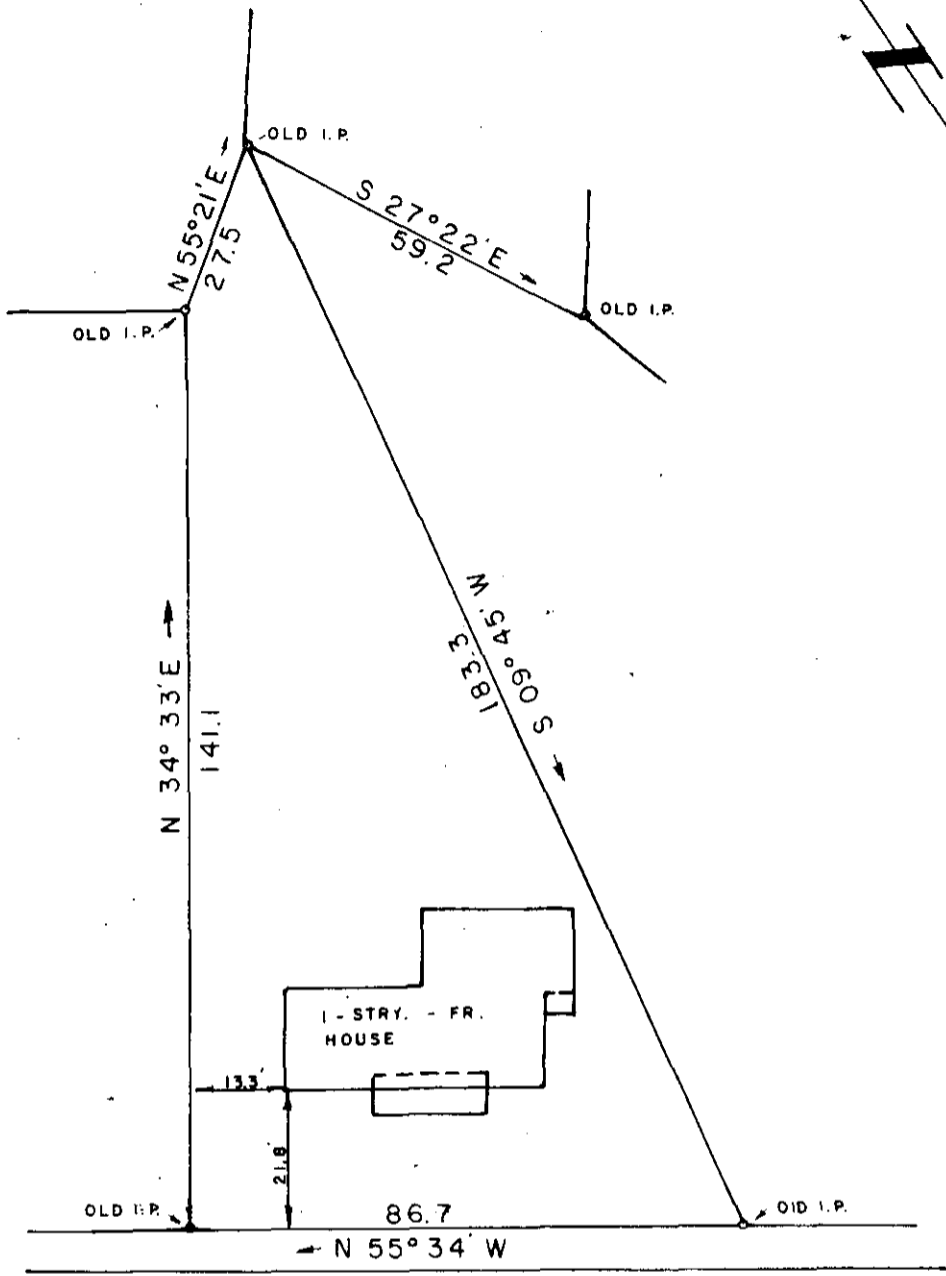
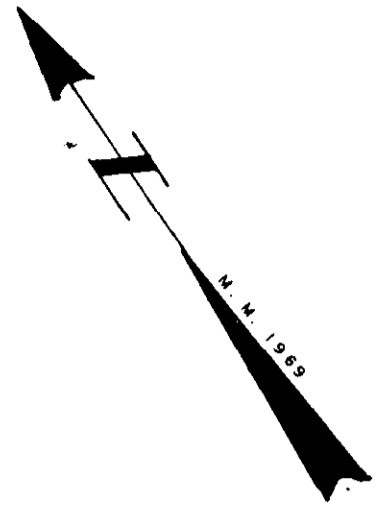

CANNON AVENUE

POPLAR DRIVE

GCTO ----- 3

THIS IS TO CERTIFY THAT ON THIS DATE I SURVEYED THE PROPERTY SHOWN HEREON AND THE LINES ARE AS SHOWN, THAT THE BUILDING(S) OR WALL(S) DO NOT ENCR OACH ON THE ADJOINING PROPERTY, AND THAT THE BUILDING(S) OR WALL(S) OF THE ADJACENT PROPERTY DO NOT ENCR OACH ON THIS PROPERTY EXCEPT AS SHOWN. I CERTIFY THAT THIS PROPERTY (IS/IS NOT) IN ANY FLOOD AREA
REF. PLAT BOOK 4B PP. 83
REF. DEED BOOK PP.

7-8-6

553

SURVEY FOR
DAVID R. ANDERSON
&
SANDRA H. ANDERSON

LOCATED AT GREER
COUNTY: **GREENVILLE** COUNTY BLOCK MAP STATE: **SOUTH CAROLINA**

DATE: **JUNE 25, 1979** SCALE: **1" = 30'** FIELD CHIEF: **B. E. H.** DRAWN BY: **G. A. W.**

WOLFE & HUSKEY, INC. ENGINEERING and SURVEYING
P. O. BOX 35 LYMAN, S. C. 29365

