

JUL 5 1979

FILED GREENVILLE CO. S. C.

JUL 5 12 06 PM '79

MICROFILMED

DONNIE S. TANKERSLEY R.M.C.

NOTE: Improvements on this lot are not in a flood hazard area.

RED CHERY (UNIMPROVED) LANE

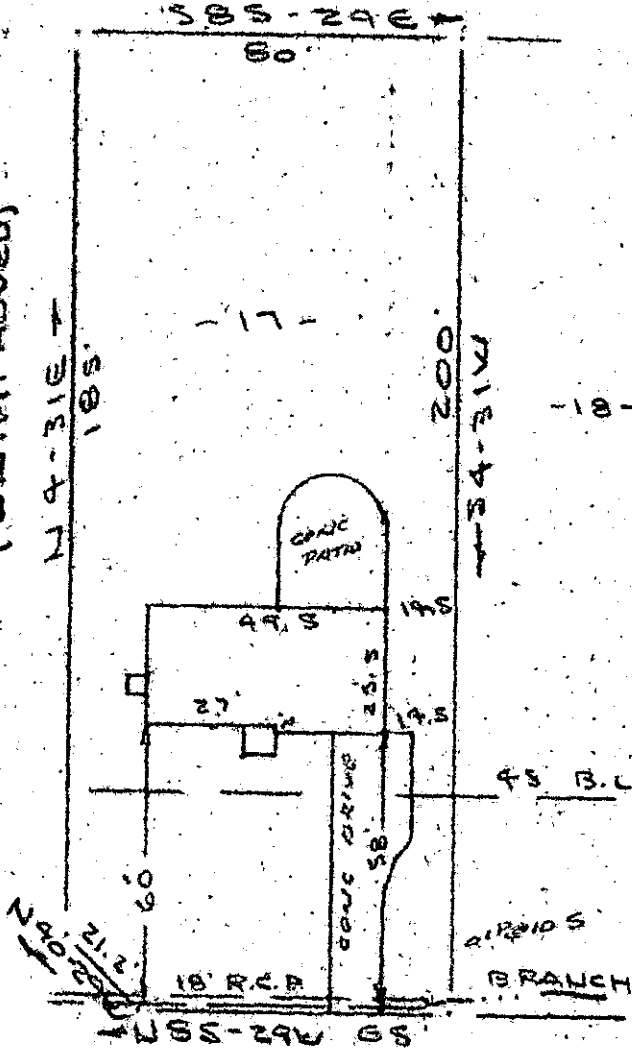

FORESTDALE DRIVE
WATER & SEWER IN ST. R/W

PROPERTY OF

WILLIAM J. HARPER, JR. & ROXANNE N. HARPER

NEAR GREENVILLE, S.C.
SCALE: 1" = 40'
25 JULY 1979

This is to certify that on the 2nd day of July, 1979, I surveyed the property shown on this plat, being known as lot 17 on plat of FORESTDALE HEIGHTS and recorded in the RMC Office Greenville County, S. C., in Plat Book "KK" at Page 193; and that the property lines, walls and buildings are as shown hereon, and that the walls and buildings located on said lot do not encroach or project on adjacent street or property, and that no adjacent walls or buildings encroach or project on said premises, and no power lines cross this property except as shown hereon.

7-J-3

R. B. Bruce

507 R. A. Bruce, RLS #1952

CAROLINA SURVEYING CO.
112 Kinty St.
Greenville, S. C.



GCTC
1 JUL 5 79
544
1.0001

219@76

PIC. 2-1-51