

MICROFILMED

FILED
GREENVILLE CO. S. C.
JUL 31 8 52 AM '79
DONNIE S. TANKERSLEY
R.M.C.

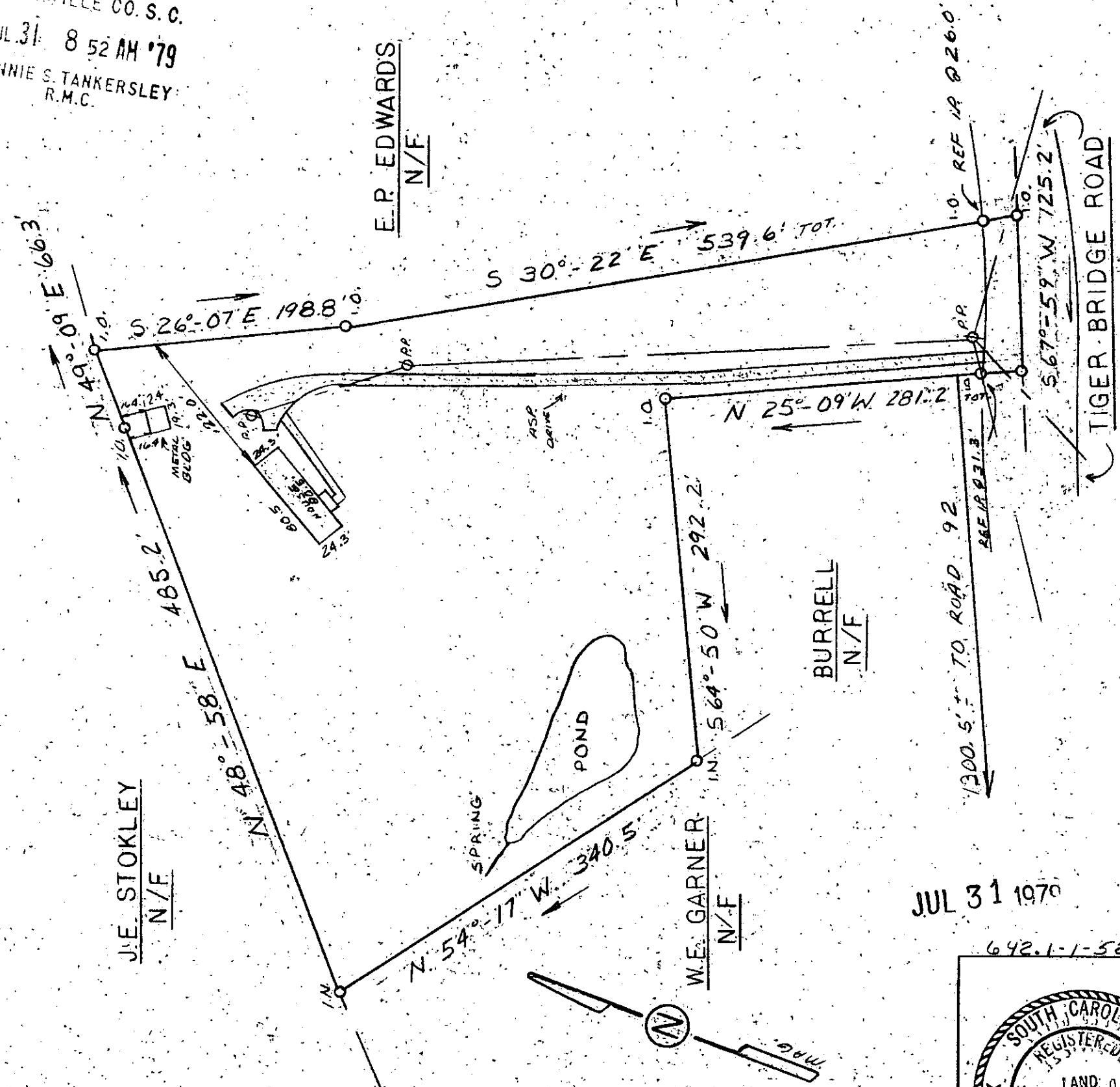

This is to certify that on July 25, 1979, I surveyed the property shown on this plat, known as Property of Melvin G. Wilbanks Sr. & Dorothy K. Wilbanks, recorded in the RMC Office of Greenville County in Deed Book 1092 on Page 410, and that the property lines, walls and buildings are as shown hereon; that the building located on said property does not encroach or project on adjacent streets or property, and that no adjacent walls or buildings encroach or project on said premises, and that no utility lines cross this property except as shown hereon. This property is not located in a designated flood hazard area.

James R. Freeland
James R. Freeland RLS & PE #781

JUL 31 1979



STATE OF SOUTH CAROLINA
GREENVILLE COUNTY

PROPERTY OF
J. LEE McDONALD JR.

FREELAND & ASSOCIATES
Engineers • Land Surveyors

GREENVILLE, S.C.

SURVEY <i>B.H.</i>
DRAWN <i>SR</i>
CHECK <i>M.C.</i>
SCALE 1" = 100'
DATE 7-26-79
DWG. NO. 79-3755

3724

7-I-54