

5' drainage & utility easement along all side & rear lot lines.

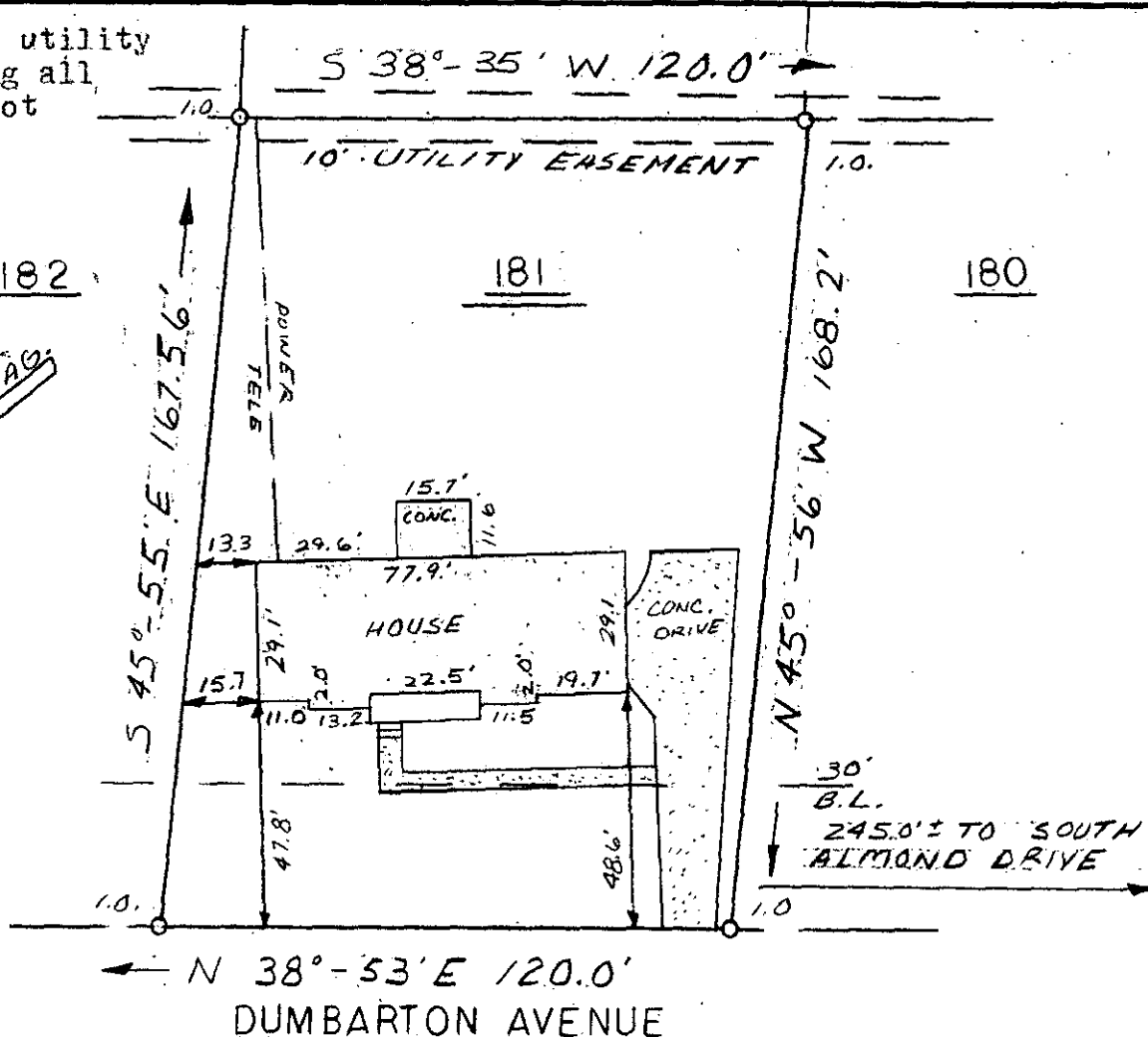

This is to certify that on July 18, 1979, I surveyed the property shown on this plat, known as Lot 181 on Plat of Poinsettia, Sec. 4, recorded in the RMC Office of Greenville County in Plat Book 4N on Page 24, and that the property lines, walls and buildings are as shown hereon; that the building located on said lot does not encroach or project on adjacent streets or property, and that no adjacent walls or buildings encroach or project on said premises, and that no utility lines cross this property except as shown hereon. This property is not located in a designated flood hazard area.

2336

James R. Freeland
James R. Freeland RLS & PE 4781

BEVERLY T. SEASE
SITE CO. S.D.
2 58 PM '79
TANKERSLEY
R.C.



7-I-48

312-1-52



**STATE OF SOUTH CAROLINA
GREENVILLE COUNTY**

POINSETTIA
SEC. 4 LOT 181
PROPERTY OF
JOEL R. SEASE
BEVERLY T. SEASE

FREELAND & ASSOCIATES
Engineers • Land Surveyors
GREENVILLE, S.C.

SURVEY L.T.
DRAWN SP
CHECK M.C.
SCALE 1" = 40'
DATE 7-18-79
DWG. NO. 79-3703