

FILED  
GREENVILLE CO. S.C.  
JUL 20 8 54 AM '79  
DONNIE S. TANKERSLEY  
R.M.C.

CAPRIOLE COURT

LOT 166

LAKE HORSESHOE

MAGNETIC

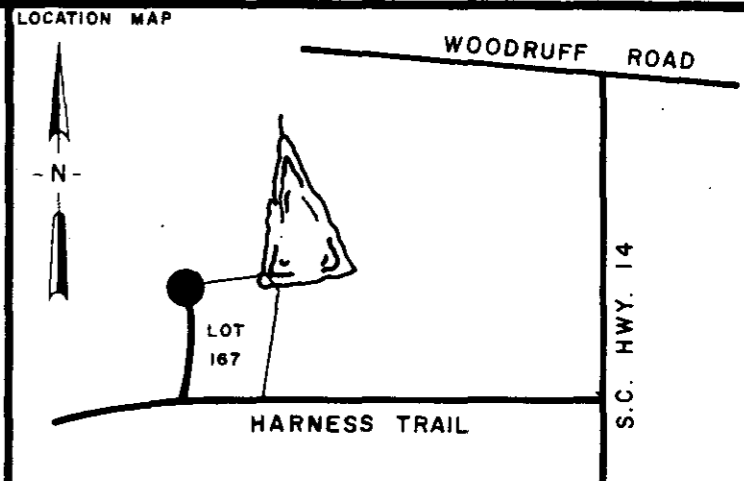

CERTIFICATION  
I hereby certify that the measurements as shown on this plat are correct and that there are no encroachments or projections obvious and apparent other than shown. This lot is not in a flood plain

*William N. [Signature]*  
SIGNATURE  
7261  
REG. NUMBER  
JUL 19 1979  
DATE

REFERENCES

LOT SURVEY FOR  
RONALD WAYNE QUINN  
MARILYN E. QUINN  
LOT 167  
HERITAGE LAKES SUBDIVISION  
GREENVILLE SOUTH CAROLINA

GRAPHIC SCALE 0 30 60  
1" = 30'

DRAWN WNS	DESIGN WNS	CHECK WNS	DATE 18 JULY 79	SCALE 1" = 30'
FILE			JOB NO. 79001-82	

**ARBOR ENGINEERING**  
P.O. BOX 263, GREENVILLE, S.C.  
LANDSCAPE ARCHITECTS-ENGINEERS-LAND SURVEYORS

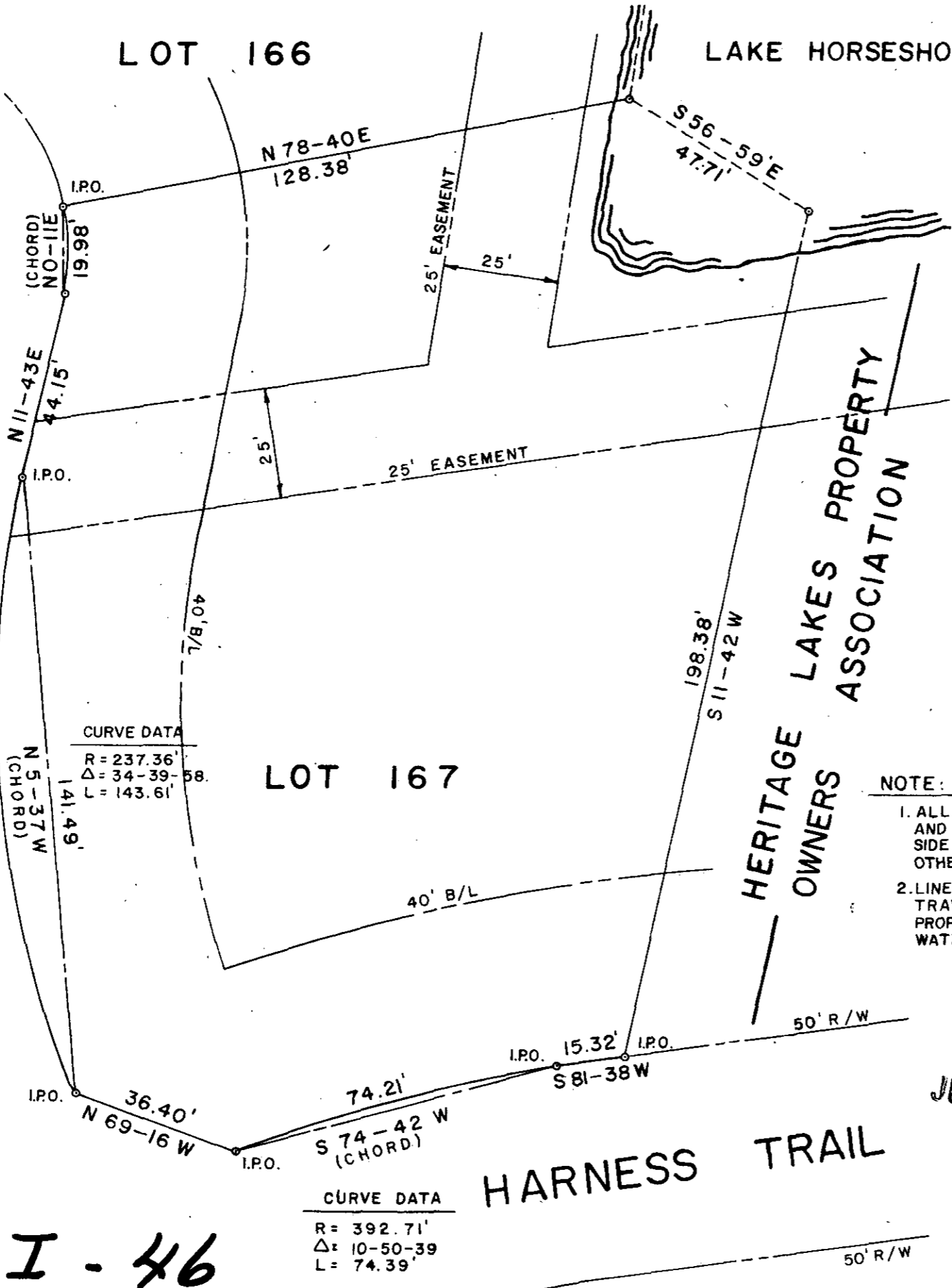

CURVE DATA  
R = 237.36'  
Δ = 34-39-58  
L = 143.61'

CURVE DATA  
R = 392.71'  
Δ = 10-50-39  
L = 74.39'

NOTE:  
1. ALL LOTS TO HAVE 10' UTILITY AND DRAINAGE EASEMENT ALONG SIDE AND REAR LINES UNLESS OTHERWISE SHOWN.  
2. LINES ALONG LAKES ARE TRAVERSE LINES, ACTUAL PROPERTY LINE IS NORMAL WATER LEVEL.

JUL 19 1979

7-I-46

MICROFILMED