

FILED  
GREENVILLE CO. S. C.  
JUL 17 11 18 AM '79  
DONNIE S. TANKERSLEY  
R.M.C.

SYLVANIA

AVENUE

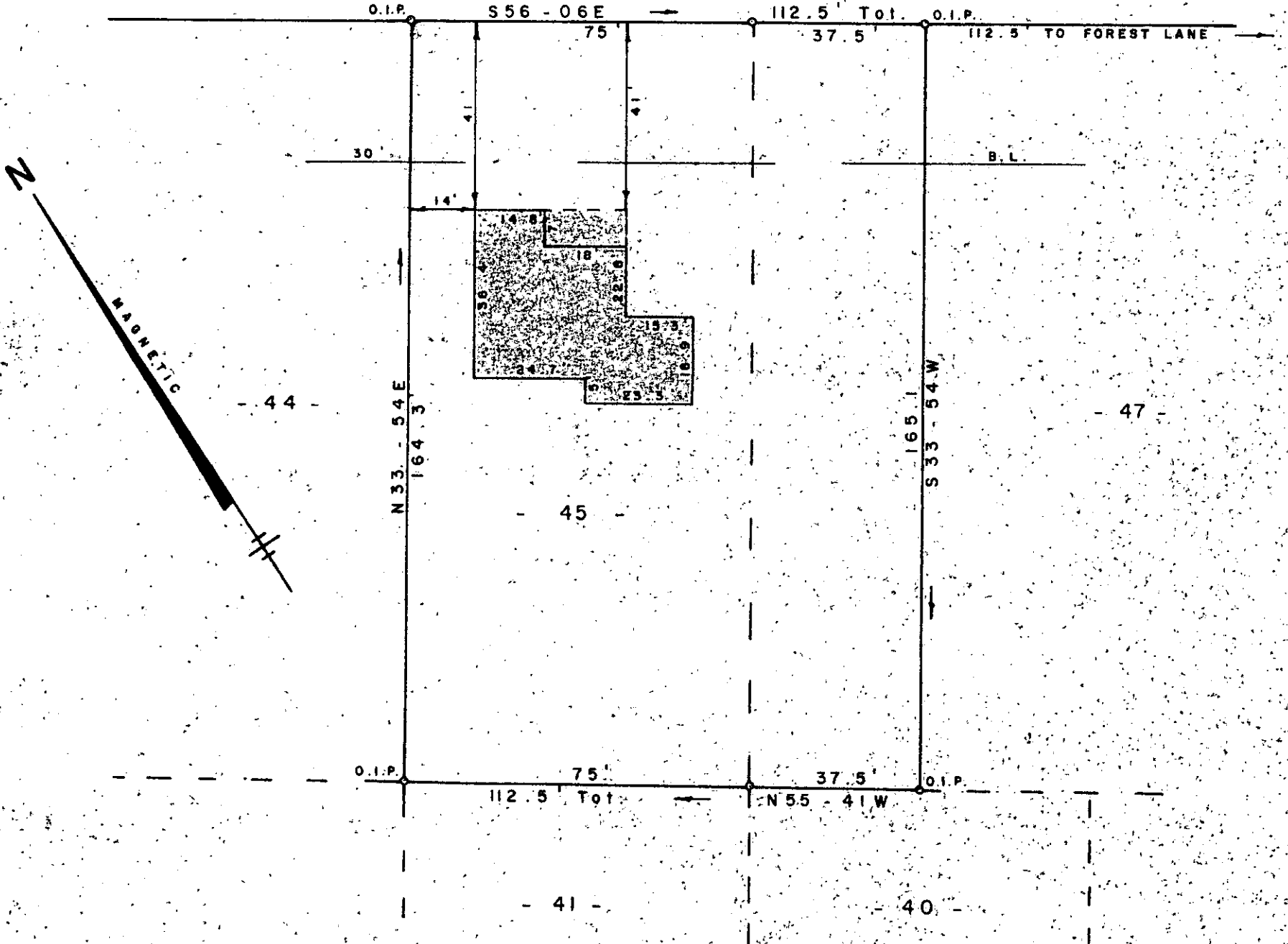

PROPERTY OF  
**BOBBY L. COGGINS**  
**REBECCA S. FRYE**  
 NEAR GREENVILLE GREENVILLE CO  
 SOUTH CAROLINA

This is to certify that on the 10th day of July, 1979, I surveyed the property shown on this plat, being the same property shown as lot #45 and part of lot #46, plat of Leewood, recorded in R.R.C. for Greenville County in Plat Book J, Page 18 and 19, and that the property lines, walls and buildings are as shown hereon; that the buildings located on said property do not encroach or project on adjacent streets or property except as shown hereon; and that no adjacent buildings or walls encroach or project on said premises. The structures located on this property are not located in an area designated as a flood plain.

1948

JUL 17 1979

SCALE: 1" = 30'

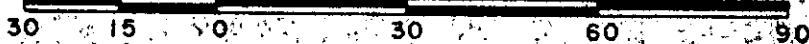

7-1-42

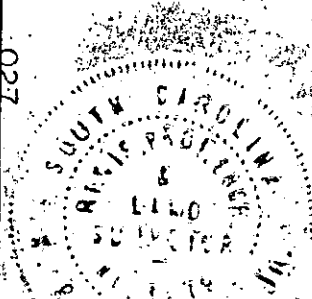

W.R. WILLIAMS, JR.  
 ENGINEER / SURVEYOR  
 P.E. & L.S. No. 3979  
 15 S. MAIN STREET  
 TRAVELERS REST, S.C.  
 29890

I hereby certify that the ratio of precision of the field survey is 1/5000 as shown hereon and the area was determined by DMD method of area calculation.

*W.R. Williams, Jr.* P.E. & L.S. No. 3979