

MICROFILMED

PROPERTY OF
RALPH B CAMPBELL
&
JO ANN CAMPBELL
GREENVILLE CO., S.C.
MAY 29, 1979 SCALE: 1"=40'

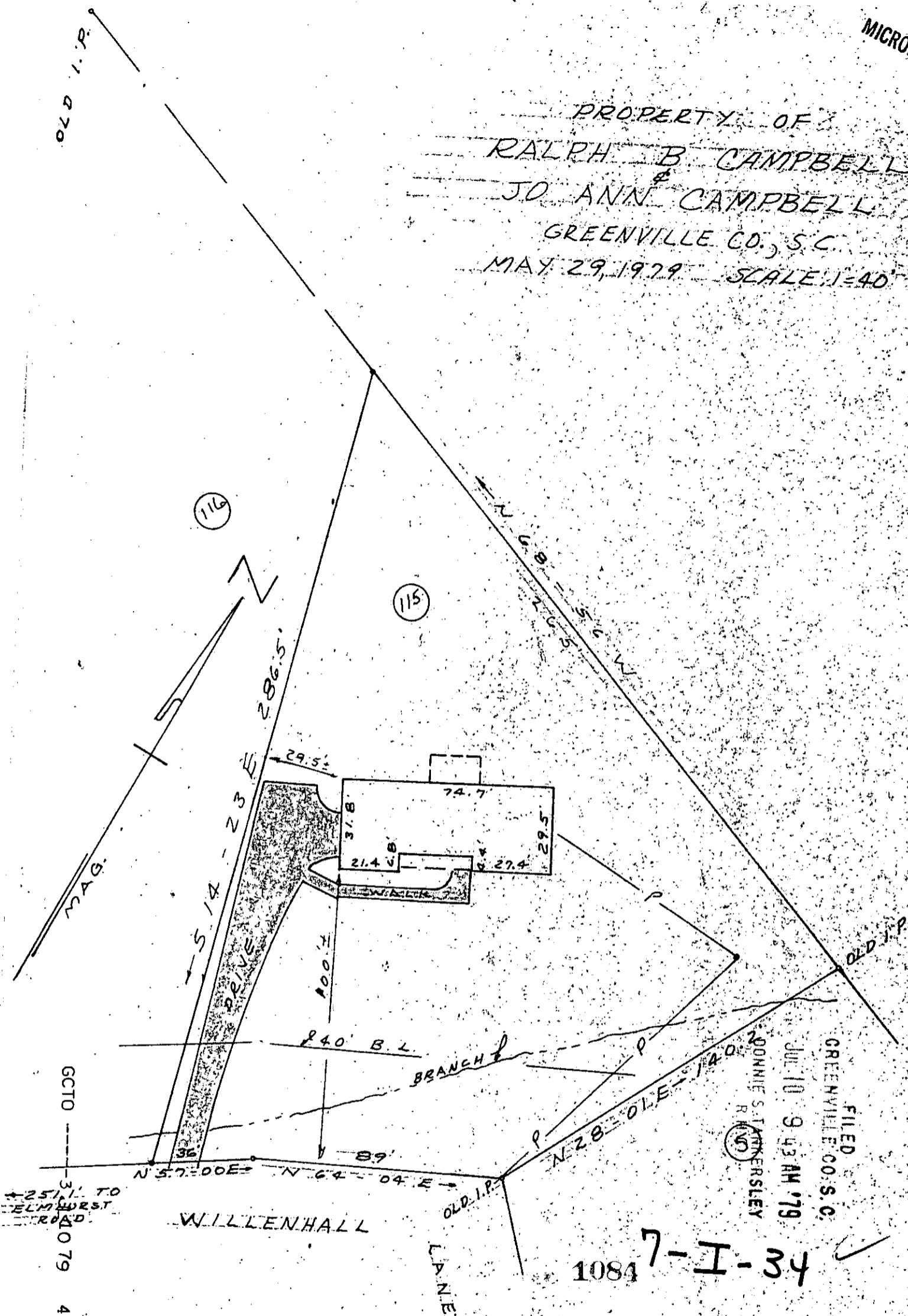

FILED
GREENVILLE CO. S.C.
JUL 10 9 43 AM '79
RONNIE S. TINKERSLEY
R (S)

1084 7-I-34 ✓

JUL 10 1979

This is to certify that on May 29, 1979 I surveyed the property shown on this plat, known as Lot No. 115 of Westcliffe as shown on a plat recorded in the RMO Office for Greenville Co. in Plat Book JJJ at page 74 & 75 and that the property lines, walls and building are as shown hereon and that the building located on said lot does not project nor encroach on adjacent streets or property and that no adjacent walls or buildings project nor encroach on said lot and that no utility lines cross this lot except for service thereto and that this lot is not within a flood hazard area.

Survey by Clarkson Surveying

A. C. Clarkson, Jr.
S.C.R.L.S. No. 2589