

MICROFILMED

1000 2 0001 118 877 1 J. 9 79 0109

U.S. HWY. 85

S 66°-10' W 266.0'

1.11

FILED
GREENVILLE CO. S. C.
JUL 9 4 49 PM '79
DONNIE S. TANKERSLEY
R.M.C.

10

PT. LOT 11

PT. LOT 11



S 34°-00' E 434.0'

ROCKY CREEK

8.854 M. 95-56 N

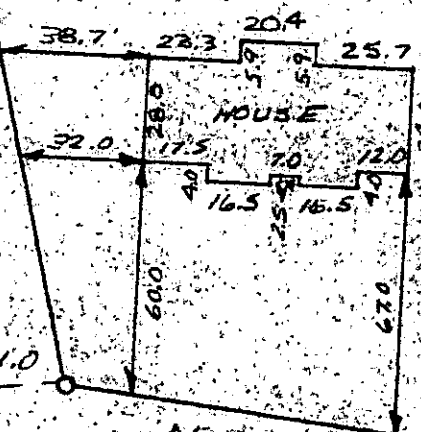

N 76°-00' W 185.0'
ROLLING GREEN CIRCLE

2090'± TO BLACK DRIVE

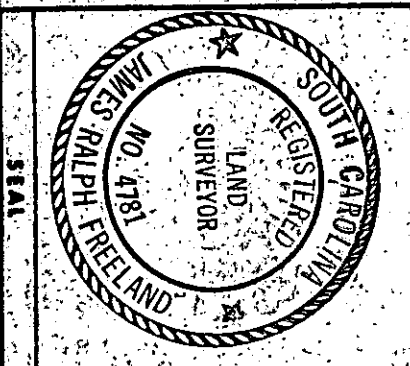

STATE OF SOUTH CAROLINA
GREENVILLE COUNTY

ROLLING GREEN

PT. LOT 11

PROPERTY OF

RIGGIE C. SMITH

JANE D. TABOR

This is to certify that on July 5, 1979, I surveyed the property shown on this plat, known as Part Lot 11, on Plat of Rolling Green Real Estate Co. recorded in the R.M.C. Office of Greenville County in Plat Book XX on Page 33, and that the property lines, walls, and buildings are as shown hereon, that the building located on said lot does not encroach or project on any adjacent streets or property, that no adjacent walls or buildings encroach or project on said premises, and that no utility lines cross this property except as shown hereon.

JUL 9 1979

James R. Freeland
James R. Freeland RLS & PE 4781

This property is located in a designated flood hazard area.
Reference Map Sheet 11 of 100 Flood Way Map

914

FREELAND & ASSOCIATES
Engineers • Land Surveyors
GREENVILLE, S. C.
SURVEY *DCH*
DRAWN *SJR*
CHECK
SCALE 1/4" = 50'
DATE 7-5-79
D.W. NO. 79-3026



7-I-22