

NOTES:  
 REF: "PROPERTY OF FLOYD COOPER" BY JOHN A. SIMMONS DEC. 17, 1959

FILED  
 GREENVILLE CO. S. C.  
 JUL 3 10 15 AM '79  
 DONNIE S. TANKERSLEY  
 R.M.C.

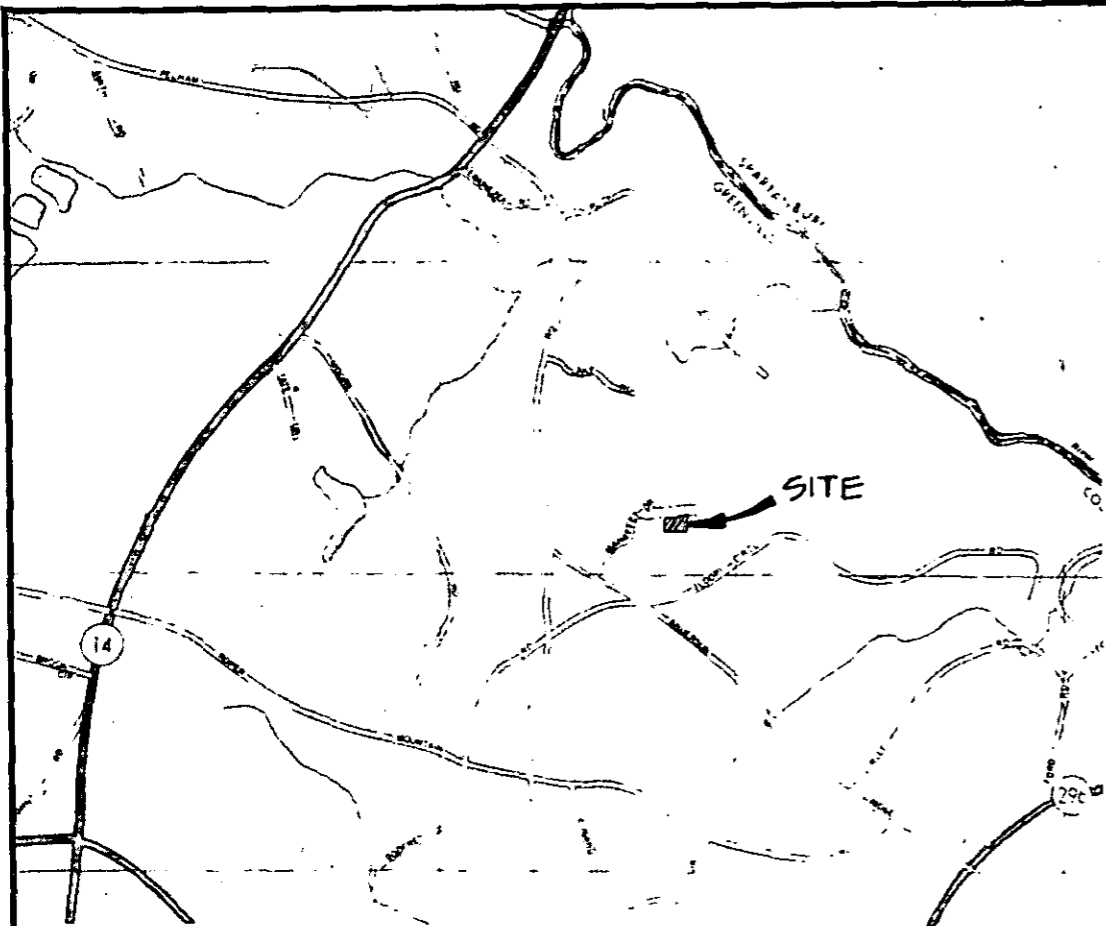

LOCATION MAP  
 N.T.S.

BYRD SATTERFIELD

7I-27

425

JUL 3 1979

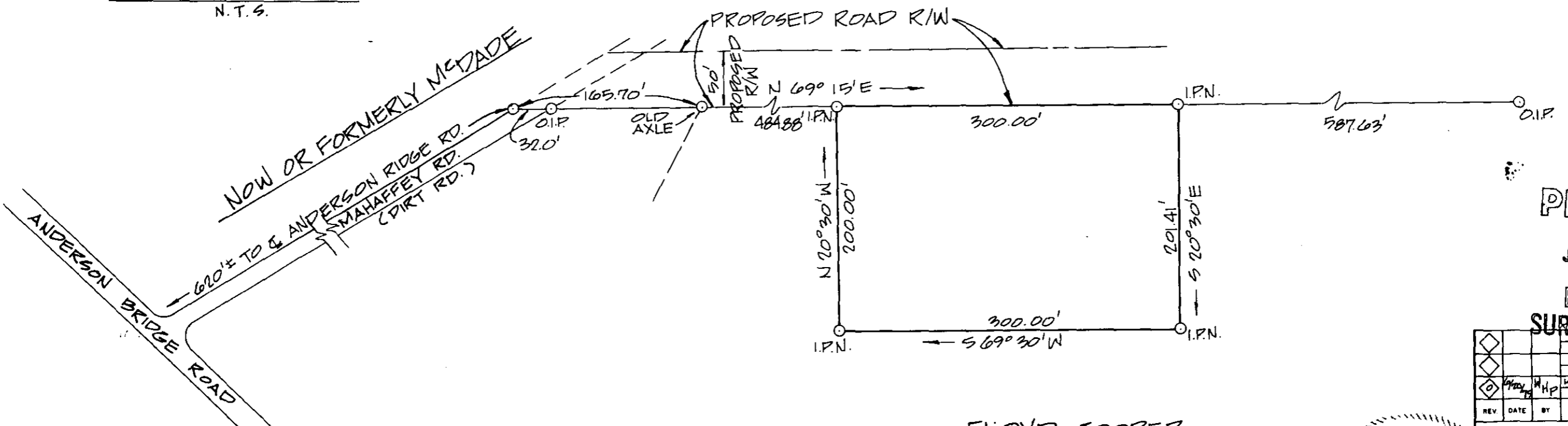

PRINTED

JUN 20 1979

ENWRIGHT  
 SURVEYING, INC.

REV	DATE	BY	DESCRIPTION	APP

I HEREBY CERTIFY THAT THE RATIO OF PRECISION OF THE FIELD SURVEY IS 1/12,000 AS SHOWN HEREON AND THE AREA WAS DETERMINED BY D.M.D. METHOD OF AREA CALCULATION.

*Thurl M. Amico* 4032  
 SURVEYOR'S SIGNATURE S.C. REG. NO.

FLOYD COOPER

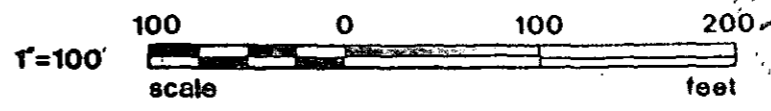

REGISTERED LAND SURVEYOR  
 MICHAEL FLOYD COOPER  
 BUTLER TOWNSHIP  
 GREENVILLE CO., S.C.

enwright associates, inc.  
 engineers planners surveyors  
 GREENVILLE, SOUTH CAROLINA

ISSUED FOR REVIEW  
 DATE: 6/20/79  
 SCALE: 1"=100'  
 SHEET: 79532

GCTO --- 1 JUL 3 79 315 2.00CI

MICROFILMED