

MICROFILMED

FILED  
GREENVILLE CO. S. C.  
JUN 28 2 56 PM '79  
DONNIE S. TANKERSLEY  
R.M.C.

Est of Fred McCullough

Columbia Road  
Scot Road  
H.P.C. A. 1/2 m intersection  
36.55' P.

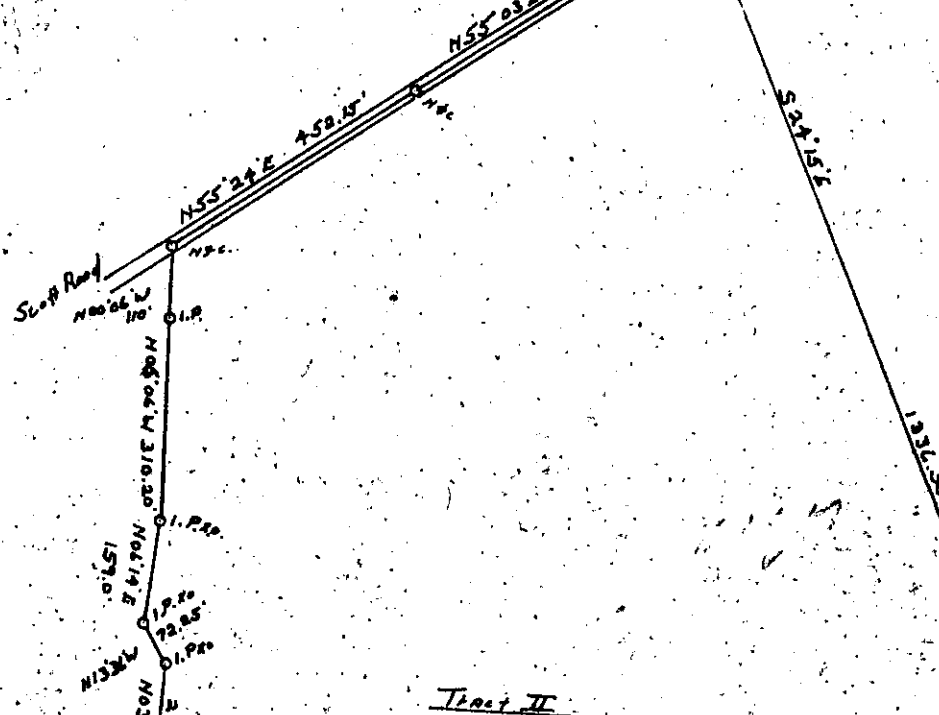

Est of J.R. Scott

J.P. Riddle

Tract II  
76.901 Acres

Stone 10. N42°45'W 7.15m  
5" Red oak.

S41°15'E  
245.33'

530.33 Stone old marker

L.P. 541'26"E 7.8'  
5" Black Gum

J.W. Woods

J.T. Meane

N70°22'40"W  
107.24'

N88°34'E 493.43'

N15°33'W 131.25'

N28°57'30" P. 152.0'

F.W. Key

7-I-24

GCTD  
3 JUN 28 79  
049

2.00CI



JUN 28 1979

South Carolina  
Greenville County  
Plat Showing  
Tract II of  
Estate of B.F. Gaines  
76.901 Acres  
Scale: 1" = 300' November-12, 1974  
Hugh J. Martin  
S.C. Reg. L.S. # 2320  
911 Gordon St. Anderson, S.C.