

MICROFILMED

2.00CT 653 3 JUN 25 79

FILED CO. S. C.
GREENVILLE
JUN 25 12 30 PM 1979
TANKERSLEY P.O.
DONNIE R. M.C.

84

83

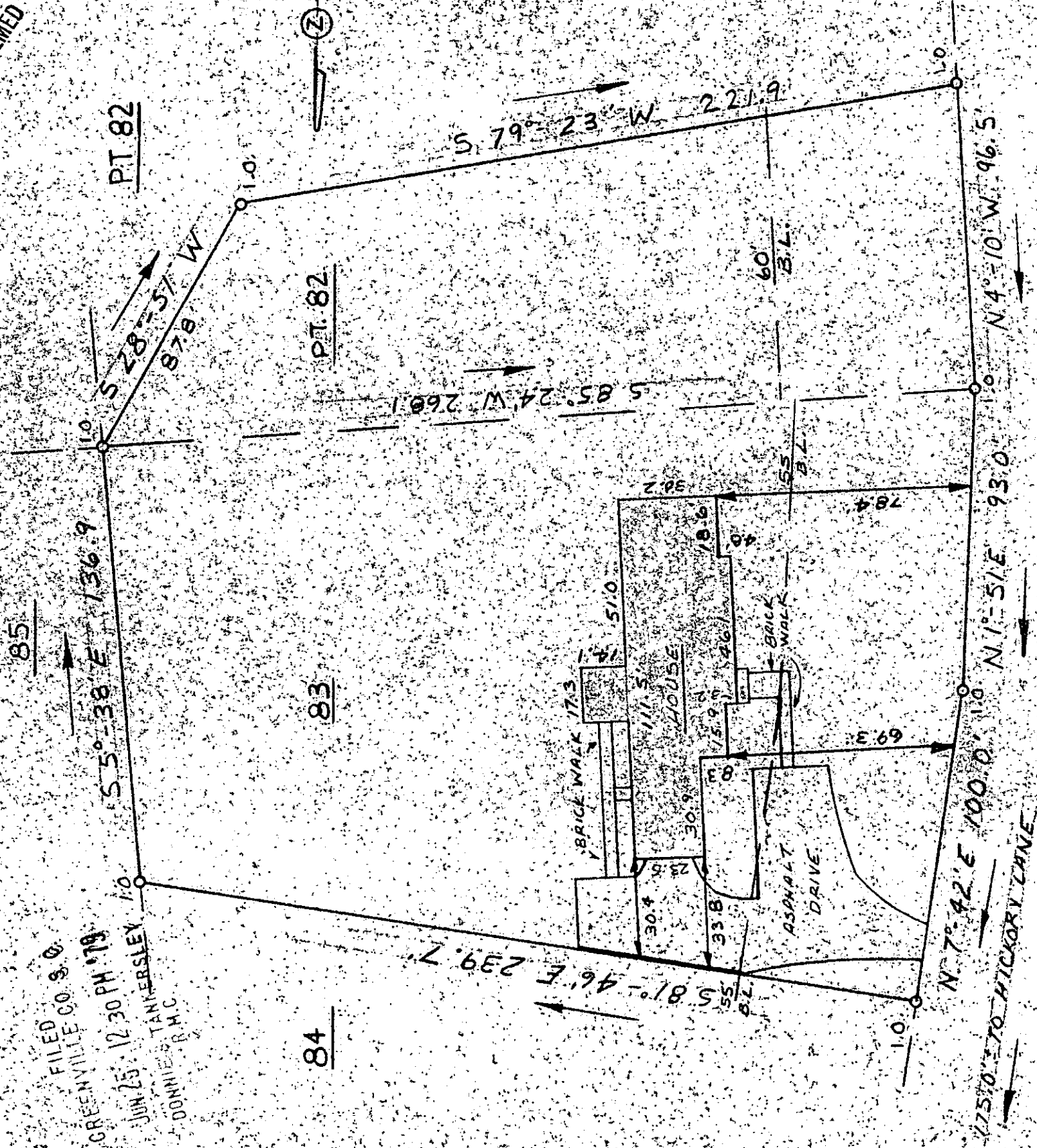

This is to certify that on June 20, 1979, I surveyed the property shown on this plat, known as Lot 83 and a portion of Lot 82 on Plat of Green Valley Estates, recorded in the RMC Office of Greenville County in Plat Book QQ on Pages 2 & 3, and that the property lines, walls and buildings are as shown hereon; that the building located on said lots does not encroach or project on adjacent streets or property, and that no adjacent walls or buildings encroach or project on said premises, and that no utility lines cross this property except as shown hereon. This property is not located in a designated flood hazard area.

James R. Freeland
James R. Freeland RLS & PE 4781

38291
JUN 25 1979
✓ 7-I-16



**STATE OF SOUTH CAROLINA
GREENVILLE COUNTY**

GREEN VALLEY ESTATES
LOT 83 & PT. LOT 82
PROPERTY OF
C. DAVID BASSETT
MARY BASSETT

FREELAND & ASSOCIATES Engineers • Land Surveyors	
GREENVILLE, S. C.	
SURVEY	JA
DRAWN	S.R.
CHECK	M.C.
SCALE	1" = 40'
DATE	6-20-79
DWG. NO.	79-3535

SEAL