

BATESVILLE FOREST - SEC 2

FILED - GREENVILLE CO. S.C.
JUN 19 10 17 AM '79
DONNIE'S TANKERSLEY R.M.C.

N 78° - 55 E 581.12'

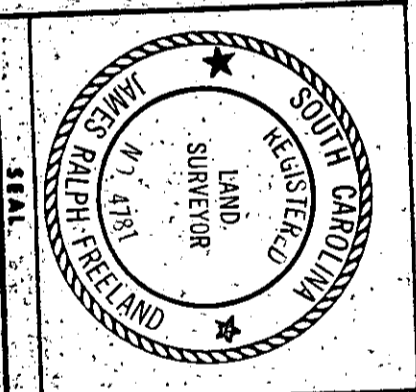
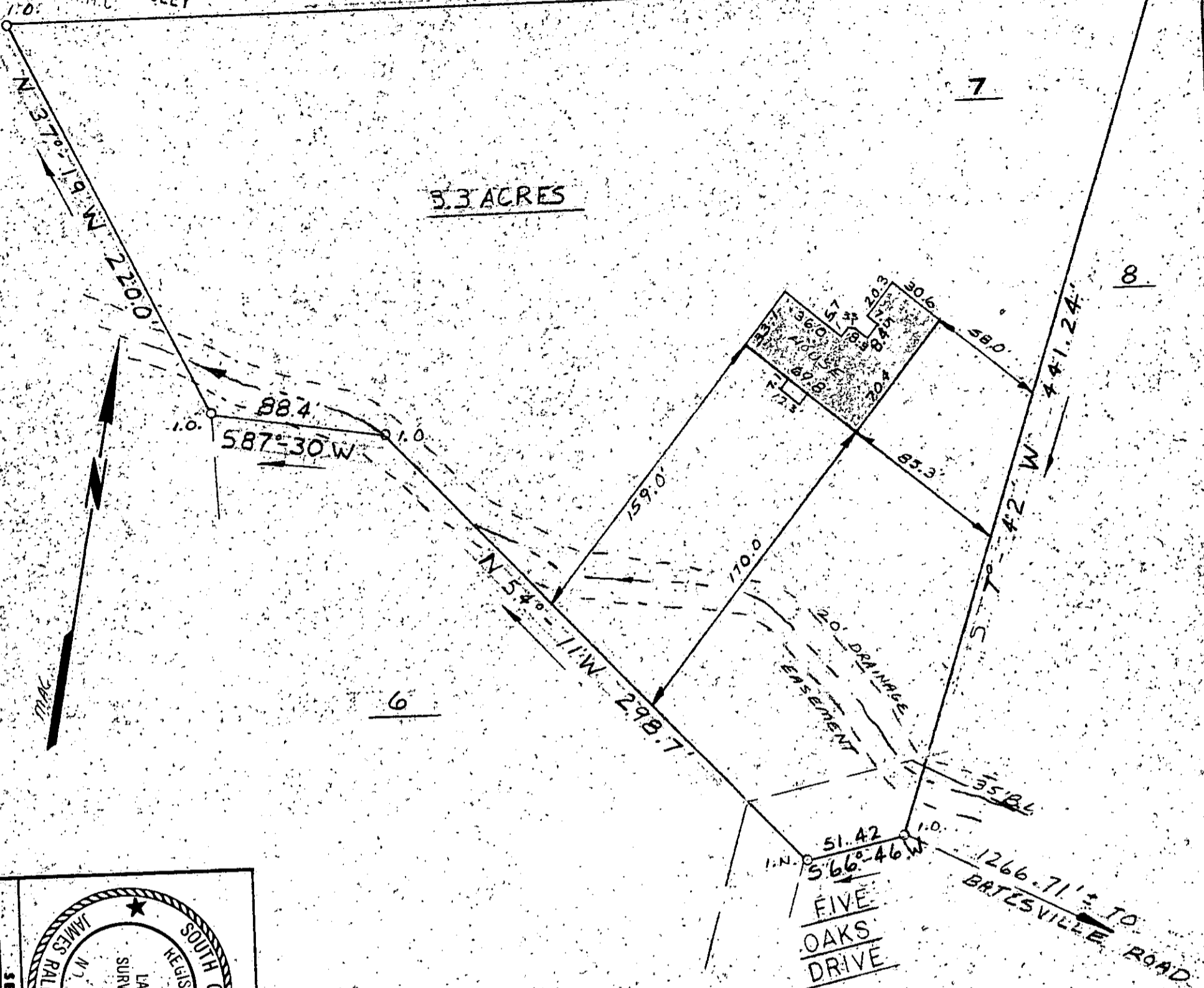

This is to certify that on June 14, 1979, I surveyed the property shown on this plat, known as Lot 7 on Plat of Batesville Forest, Sec. 1, recorded in the RMC Office of Greenville County in Plat Book 6 H on Page 46, and that the property lines, walls and buildings are as shown hereon; that the building located on said lot does not encroach or project on adjacent streets or property, and that no adjacent walls or buildings encroach or project on said premises, and that no utility lines cross this property except as shown hereon. This property is not located in a designated flood hazard area.

James R. Freeland
 James R. Freeland RLS & PE 4781

NOTE: 5' drainage & utility easement each side of all side & rear lot lines.

STATE OF SOUTH CAROLINA
GREENVILLE COUNTY
 BATESVILLE FOREST
 SEC. 1 LOT 7
 PROPERTY OF
 CHARLES V. FAULKENBERRY
 JO ANN FAULKENBERRY

SURVEY J.R.
 DRAWN S.P.
 CHECK J.R.
 SCALE 1" = 60'
 DATE 6-14-79
 DWG. NO. 79-3058

GREENVILLE, S. C.
 FREELAND & ASSOCIATES
 Engineers & Land Surveyors

37658

JUN 19 1979

7-I-13