

FILED
 GREENVILLE CO. S. C.
 JUN 18. 2 01 PM '79
 DONNIE S. TANKERSLEY
 R.M.C.

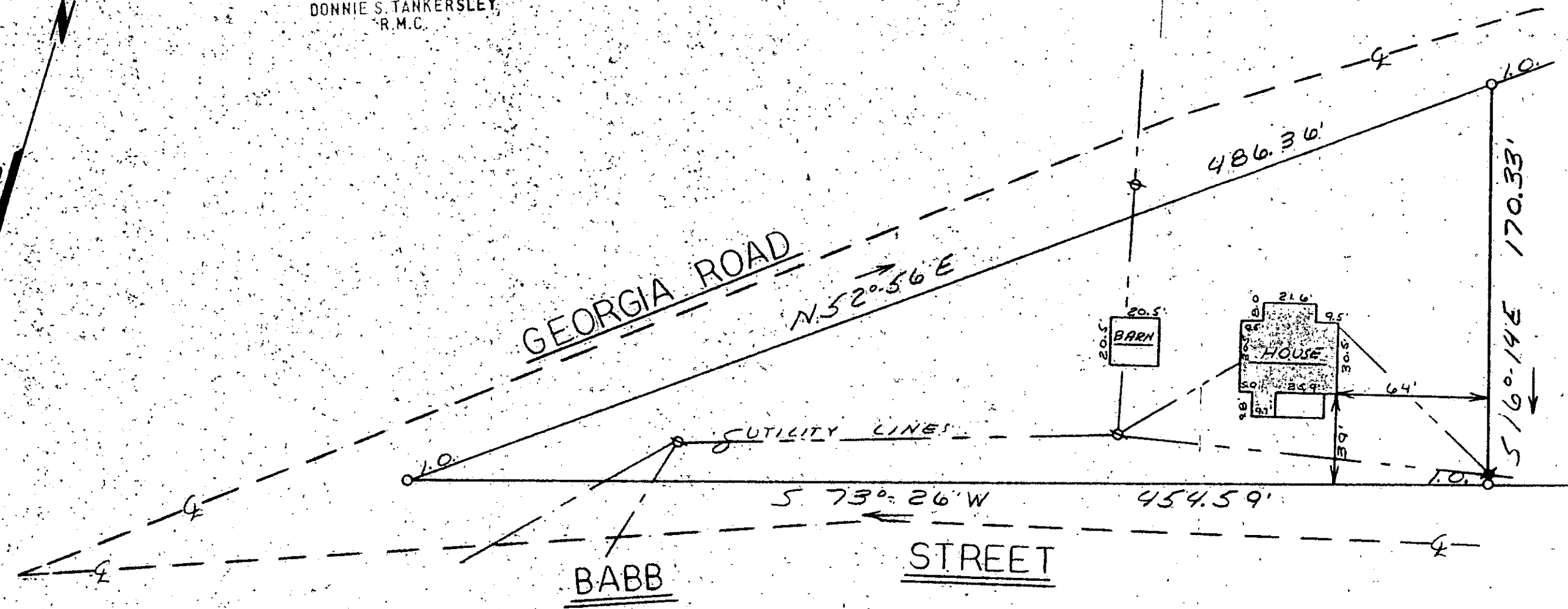

37541

72-11

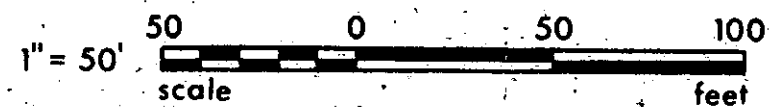

340-2-10

This is to certify that on June 9, 1979, I surveyed the property shown on this plat, known as Property of Thomas N. Barbroy and Ruby K. Barbroy, recorded in the R.C. Office of Greenville County in Deed Book 1021 on Page 831 and that the property lines, walls and buildings are as shown hereon; that the building located on said lot does not encroach or project on adjacent streets or property, and that no adjacent walls or buildings encroach or project on said premises, and that no utility lines cross this property except as shown hereon. This property is not located in a designated flood hazard area.

James R. Freeland
 James R. Freeland RLS & PE 4781



**STATE OF SOUTH CAROLINA
 GREENVILLE COUNTY**
 PROPERTY OF
 JAMES A. CHILDS
 DONNA CHILDS

FREELAND & ASSOCIATES Engineers • Land Surveyors	
GREENVILLE, S. C.	
SURVEY	L.T.
DRAWN	M.C.
CHECK	M.C.
SCALE	1" = 50'
DATE	6-9-79
DWG. NO.	79-347B

GCTO --- JUN 18 79 --- 289
 2.0001

UNFILED