

WILKES CO. S. C.  
JUL 5 10 40 AM '79  
DONNIE S. TANKERSLEY  
R.M.C.

MICROFILMED

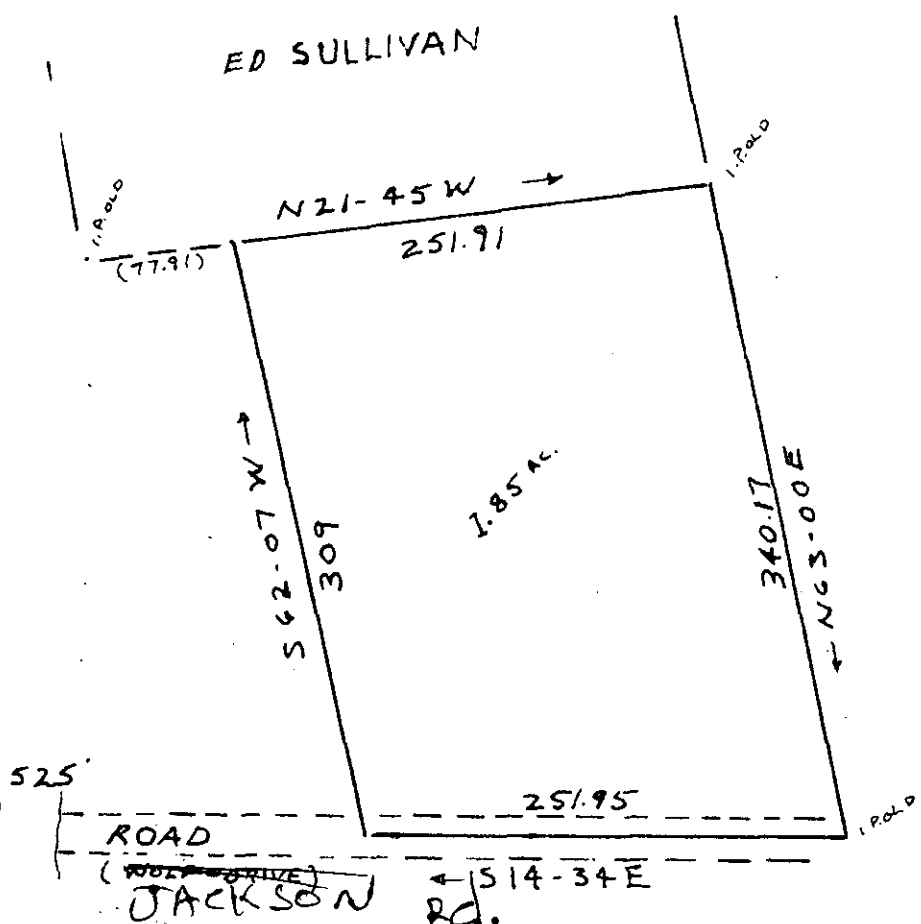
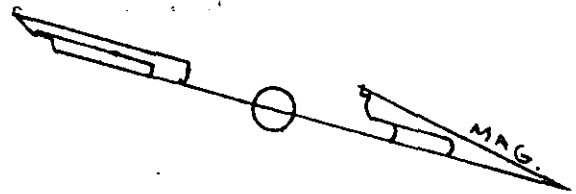

WOLF DR. (SURFACED)  
COUNTY ROAD

GARRISON

PLAT FOR  
**CURTIS AND HENRETTA SPURGON**

NEAR FORK SHOALS

504  
7-H-100

GREENVILLE COUNTY S.C.

JUL 5 1979

WEBB SURVEYING AND MAPPING CO.

SCALE 1" = 100'

JULY 1979



THIS PLAT FOR RECORDING

BLK. BK. REF. 585.1-1-PT. 14

Professional seal for Charles F. Webb, Registered Land Surveyor, Greenville County, S.C., No. 1577. The seal includes the text 'REGISTERED LAND SURVEYOR', '1577', 'GREENVILLE COUNTY', 'SOUTH CAROLINA', and 'CHARLES F. WEBB'. There are handwritten initials and a signature over the seal.