

MICROFILMED

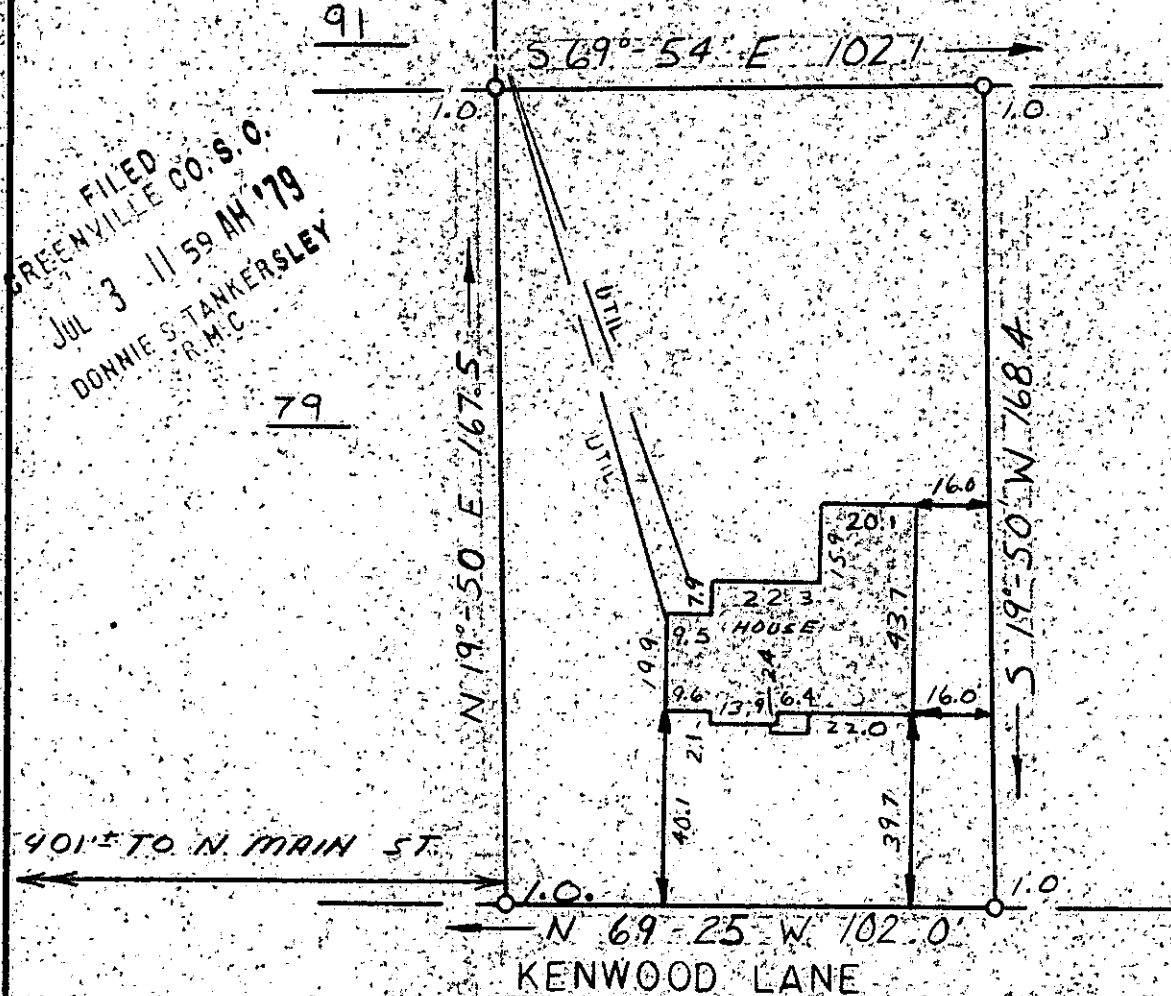

This is to certify that on June 19, 1979, I surveyed the property shown on this plat, known as Property of Rena G. Rixon, recorded in the RMC Office of Greenville County in Deed Book 685 on Page 217, and that the property lines, walls and buildings are as shown hereon; that the building located on said lot does not encroach or project on adjacent streets or property, and that no adjacent walls or buildings encroach or project on said premises, and that no utility lines cross this property except as shown hereon. This property is not located in a designated flood hazard area.

418

JUL 3 1979

✓ 7-H. 94

James R. Freeland
James R. Freeland RLS & PE 4781

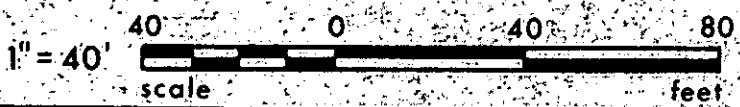

178-7-20



SEAL

STATE OF SOUTH CAROLINA
GREENVILLE COUNTY

PROPERTY OF
L. RUSSELL BURRESS

FREELAND & ASSOCIATES
Engineers • Land Surveyors

GREENVILLE, S.C.

SURVEY S.P.

DRAWN S.P.

CHECK M.C.

SCALE 1" = 40'

DATE 6-18-79

DWG. NO. 79-351100CI