

FILED

GREENVILLE CO. S.C.

JUL 2 11 02 AM '79

DONNIE S. TANKERSLEY  
R.M.C.

MICROFILMED

This is to certify that on June 26, 1979, I surveyed the property shown on this plat, known as Lot 31 on Plat of John T. Jenkinson Estate, recorded in the RMC Office of Greenville County in Plat Book H on Page 208, and that the property lines, walls and buildings are as shown hereon; that the building located on said lot does not encroach or project on adjacent streets or property, and that no adjacent walls or buildings encroach or project on said premises, and that no utility lines cross this property except as shown hereon. This property is not located in a designated flood hazard area.

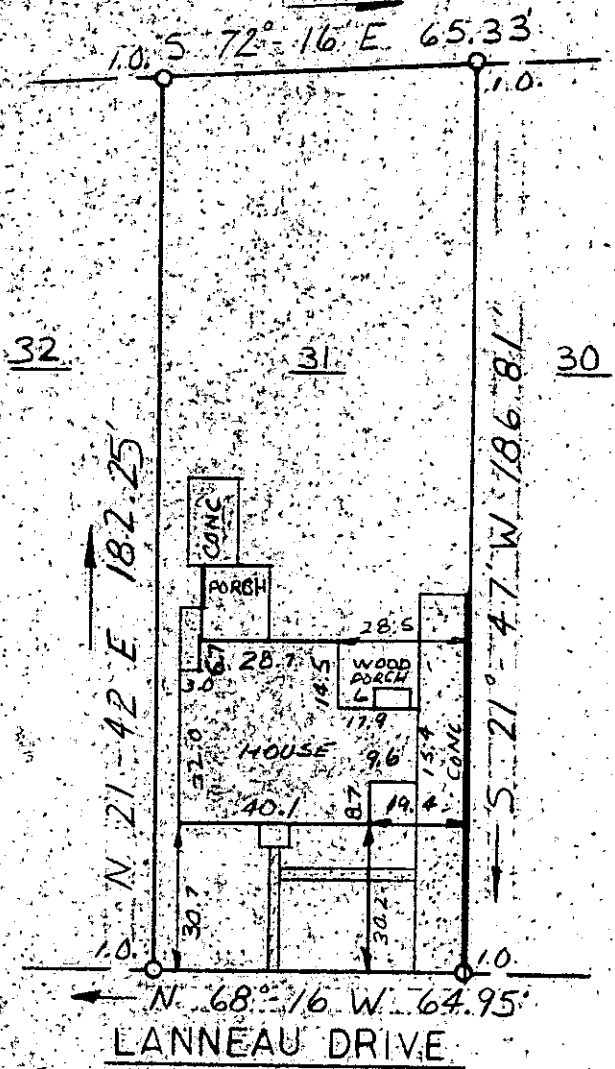

370' TO McDANIEL AVENUE

*James R. Freeland*  
James R. Freeland RLS & PE 4781

JUL 2 1979

221 ✓ 7-4-89

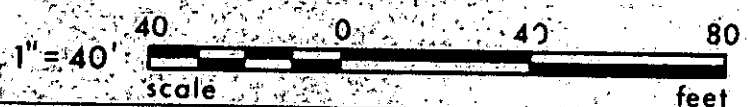

**STATE OF SOUTH CAROLINA  
GREENVILLE COUNTY**

JOHN T. JENKINSON ESTATE  
LOT 31  
PROPERTY OF  
F. BERNHARD LUDVIGSEN  
ELLEN K. LUDVIGSEN

FREELAND & ASSOCIATES Engineers • Land Surveyors	
GREENVILLE, S.C.	
SURVEY	J.A.
DRAWN	S.P.
CHECK	M.C.
SCALE	1" = 40'
DATE	6-26-79
DWG. NO.	79-3562

5000  
1000  
79  
203-3-44  
SEAL