

JUL 2 1979

AF 10505

FILED

GREENVILLE CO. S. C.

MICROFILMED

N 40°-25' W 226.0'
DONNIE S. TANKERSLEY
R.M.C.

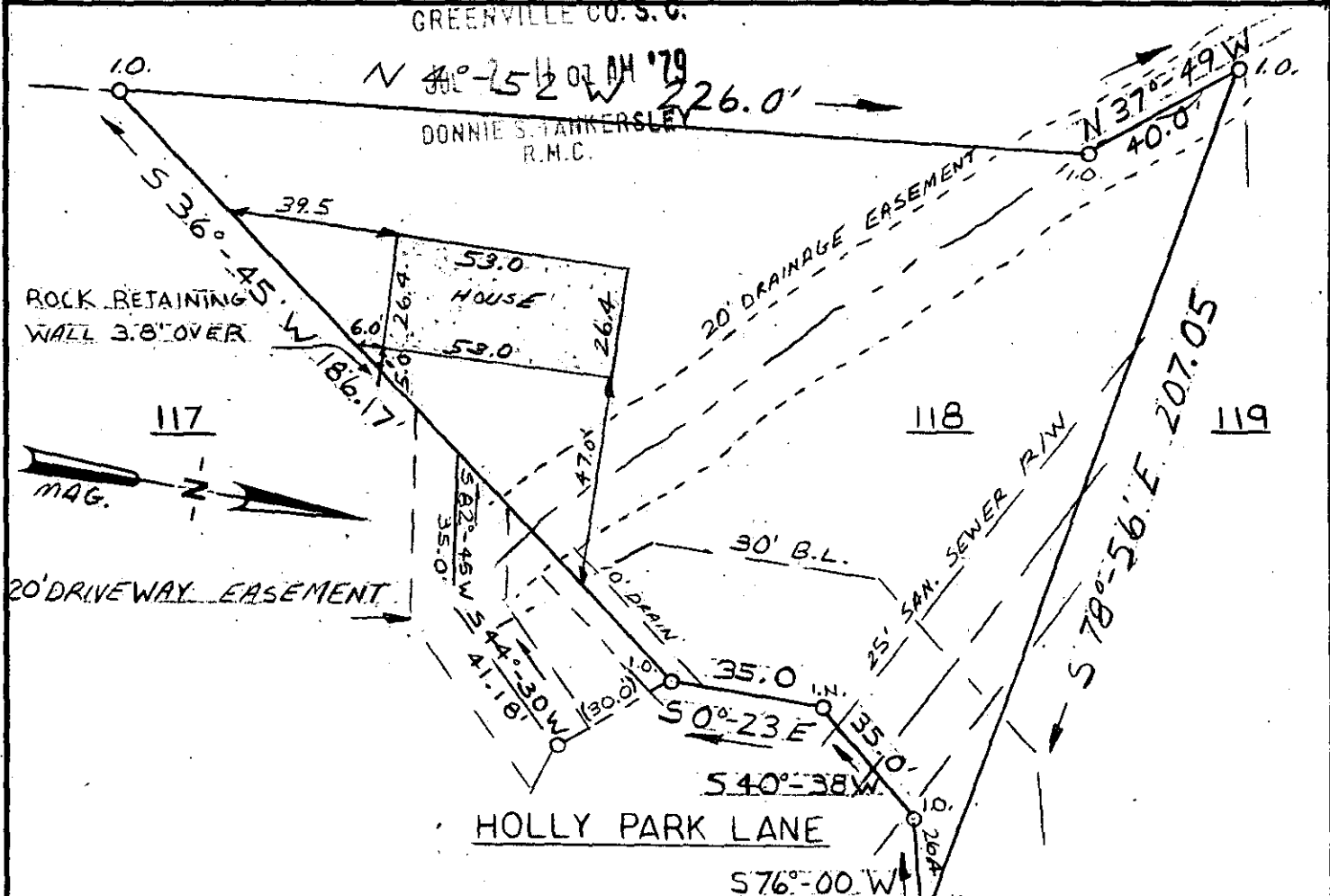

This is to certify that on June 28, 1979, I surveyed the property shown on this plat, known as lot 118 on Plat of Holly Tree Plantation, Phase 2, Section 3 B, recorded in the RMC Office of Greenville County in Plat Book 6H on Page 41, and that the property lines, walls and buildings are as shown hereon; that the building located on said lot does not encroach or project on adjacent streets or property, and that no adjacent walls or buildings encroach or project on said premises, and that no utility lines cross this property except as shown hereon. This house is not located in a designated flood hazard area.

5' drainage & utility easement each side of all side & rear lot lines.

222 James R. Freeland
James R. Freeland RLS & PE 4781

7 H 88



GCTO
1 JUL 2 79
138
I.0001



STATE OF SOUTH CAROLINA
GREENVILLE COUNTY
HOLLY TREE PLANTATION
PHASE II SEC. III B LOT 118
PROPERTY OF
FRANKLIN ENTERPRISES INC.

FREELAND & ASSOCIATES
Engineers • Land Surveyors
GREENVILLE, S.C.

SURVEY D.H.
DRAWN S.P.
CHECK J.P.F.
SCALE 1" = 40'
DATE 6-28-79
DWG. NO. 79-3596