

JUN 28 1979

JUN 28 4 16 PM '79

DONNIE S. TANKERSLEY
LAWVIEW COURT
WATER & SEWER IN ST. RW

MICROFILMED

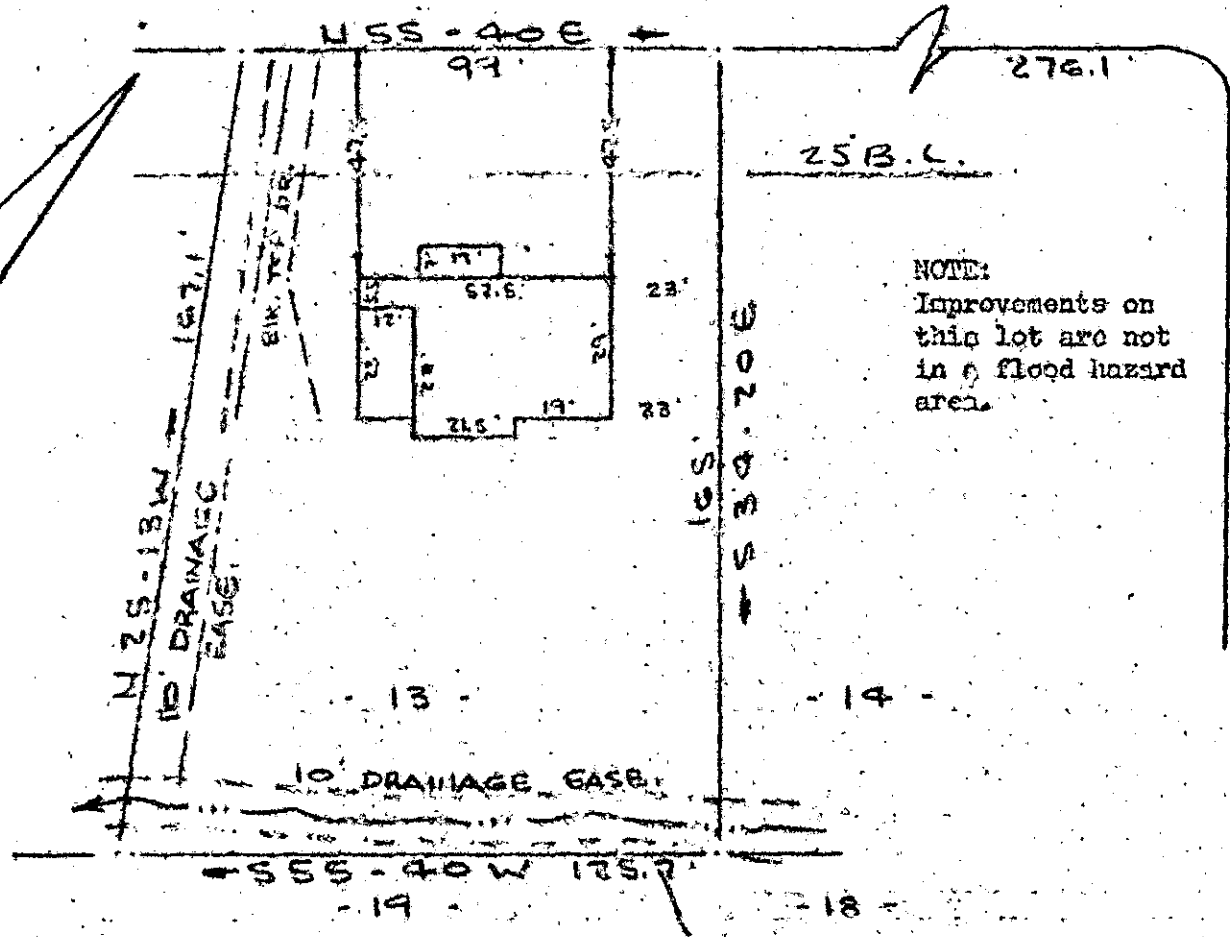

GCTO
3

PROPERTY OF
JAMES L. OWENSBY & JOYCE V. OWENSBY
 NEAR GREENVILLE, S. C.
 SCALE: 1" = 40' 25 JUNE 1979

This is to certify that on the 25th day of June, 1979, I surveyed the property shown on this plat, being known as lot 13 on plat of ~~OWNER~~ PATRICK & W. R. TIMMONS, JR. and recorded in the REC Office Greenville County, S. C., in Plat Book "FP" at Page 652; and that the property lines, walls and buildings are as shown hereon, and that the walls and buildings located on said lot do not encroach or project on adjacent street or property, and that no adjacent walls or buildings encroach or project on said premises, and no power lines cross this property except as shown hereon. Also being known as PROPERTY OF JAMES L. OWENSBY & JOYCE V. OWENSBY and recorded in Plat Book at Page

7H-75

R. B. Bruce
 R. B. Bruce, RLS 61952

1.0001

38823

CAROLINA SURVEYING CO.
 112 Manly St.
 Greenville, S. C.

