

MICROFILMED

MAG.

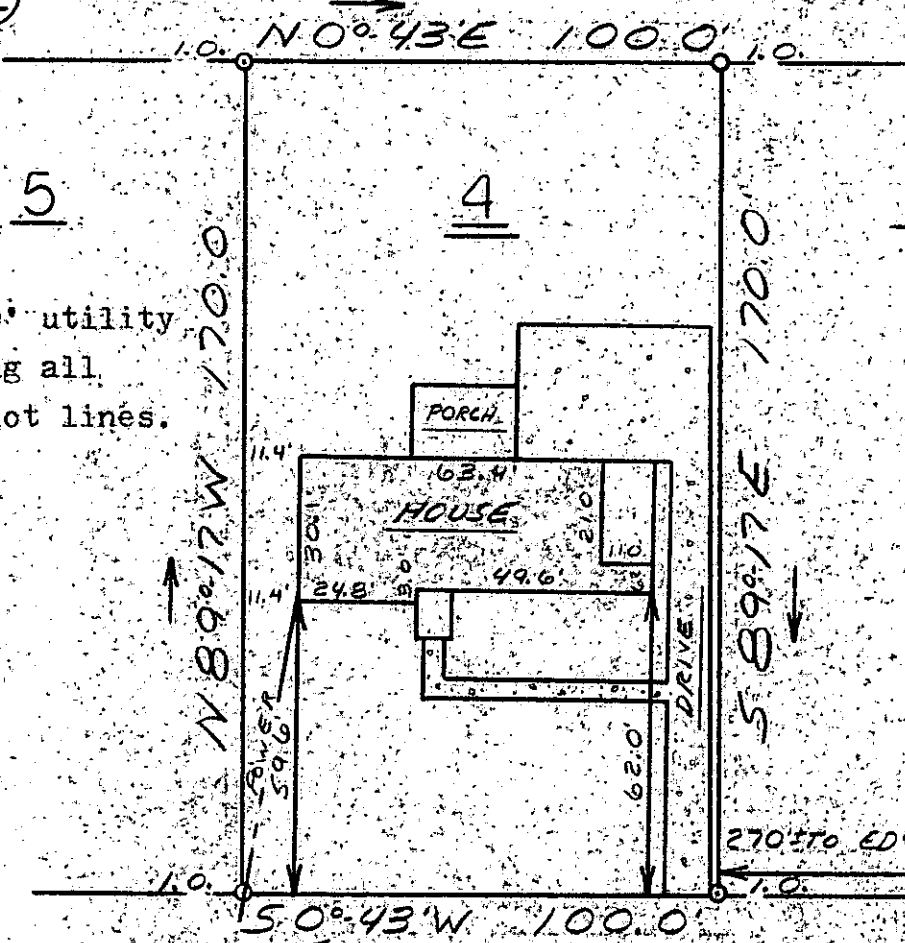

There is a 10' utility easement along all side & rear lot lines.

FILED
 GREENVILLE CO. S.C.
 JUN 28 12 11 PM '79
 DONNIE S. TANKERSLEY
 R.M.C.

S 50° 43' W 100.0'

IVY TRAIL

This is to certify that on June 19, 1979, I surveyed the property shown on this plat, known as Lot 4 on Plat of Liberty Park, recorded in the RMC Office of Greenville County in Plat Book EE on Page 145, and that the property lines, walls and buildings are as shown hereon; that the building located on said lot does not encroach or project on adjacent streets or property, and that no adjacent walls or buildings encroach or project on said premises, and that no utility lines cross this property except as shown hereon. This property is not located in a designated flood hazard area.

7-H-72

James R. Freeland
 James R. Freeland RLS & PE 4781

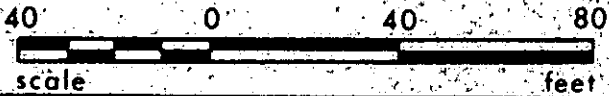

38773

276.1-2-1



SEAL

STATE OF SOUTH CAROLINA
 GREENVILLE COUNTY

LIBERTY PARK

LOT 4
 PROPERTY OF
 GEORGE S. BOULOS
 CATHERINE M. BOULOS

FREELAND & ASSOCIATES
 Engineers • Land Surveyors

GREENVILLE, S.C.

SURVEY	J. A.
DRAWN	M.C.
CHECK	M.C.
SCALE	1" = 40'
DATE	6-18-79
DWG. NO.	79-3512