

JUN 27 1979

FILED GREENVILLE CO. S. C.

MICROFILMED

AF 10505

JUN 27 11 32 AM '79

DONNIE S. HANKERSLEY 35°-13' W. 88.0'

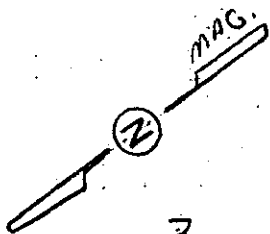

3

4

5

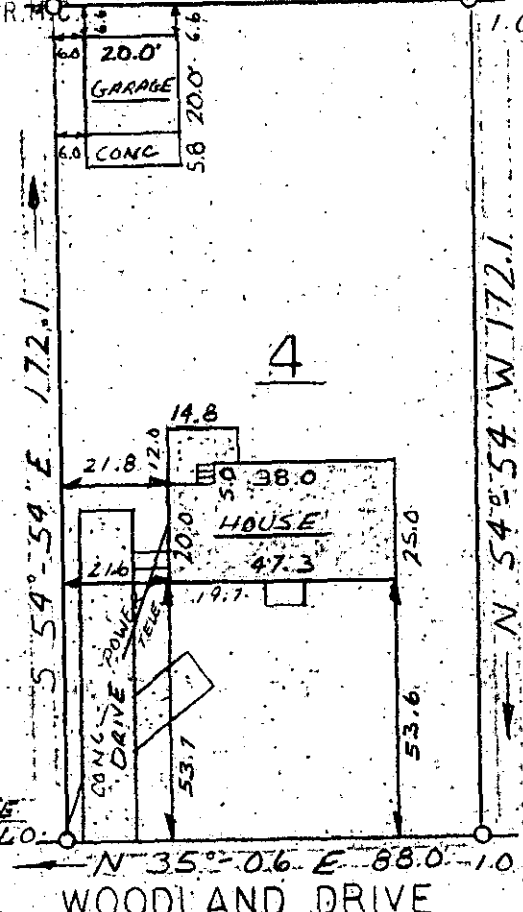

235' TO WHATLEY CIRCLE

WOODLAND DRIVE

This is to certify that on June 25, 1979, I surveyed the property shown on this plat, known as Lot 4 of Property of Leake - Garrett & Others, recorded in the RMC Office of Greenville County in Plat Book MM on Page 121, and that the property lines, walls and buildings are as shown hereon; that the building located on said lot does not encroach or project on adjacent streets or property, and that no adjacent walls or buildings encroach or project on said premises, and that no utility lines cross this property except as shown hereon. This property is not located in a designated flood hazard area.

James R. Freeland
James R. Freeland RLS & PE 4781

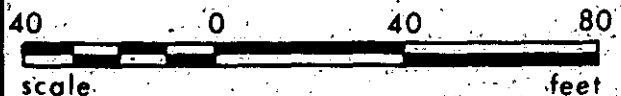

7-11-64

38552



STATE OF SOUTH CAROLINA
GREENVILLE COUNTY

FREELAND & ASSOCIATES
Engineers • Land Surveyors

GREENVILLE, S.C.

LEAKE-GARRETT PROP.
LOT 4
PROPERTY OF
RONALD C. GAUBLE
LYNDA J. GAUBLE

SURVEY DC#
DRAWN SA
CHECK M.C.
SCALE 1" = 40'
DATE 6-25-79
DWG. NO. 79-3553

SEAL